

JULY 2025

# IN THE NEWS

THE WILMINGTON HOUSING AUTHORITY'S QUARTERLY NEWSLETTER



## WILMINGTON HOUSING AUTHORITY AT A GLANCE

Welcome to the Wilmington Housing Authority's (WHA) Quarterly Newsletter.

WHA is the largest direct provider of affordable housing opportunities in the State of Delaware. We are committed to developing, providing, and managing safe and affordable housing for low-income families in the City of Wilmington.

During the fourth quarter, the Wilmington Housing Authority YouthBuild Program continued to support participants in achieving their professional goals. Participants in the program completed lead abatement training and earned their High School Diplomas. While in the program, the youth also participated in team building exercises, identified their career goals and aspirations and obtained employment.

The Division of Services for Aging and Adults with Physical Disabilities (DSAAPD) continued providing workshops and on-site support to WHA residents. DSAAPD will continue to host workshops once a month at five WHA locations.

Please keep reading for more updates, stories, and resources from the Wilmington Housing Authority.

### WHA Resources

- 12 Community Resources
- 28 Employment Resources & Opportunities

### Featured Articles

- 03 WHA Mid-Year Accomplishments
- 03 Spotlight on Housing Choice Voucher Department
- 04 Spotlight on WHA's Wellness Checker Program
- 05 Guidance from Carin Drummond, Meridian Bank Lender
- 06 WHA Expands Its Digital Reach
- 07 New Resident Services Chief
- 08 Park View Laundry Room
- 09 WHA Launches Lead Abatement Project

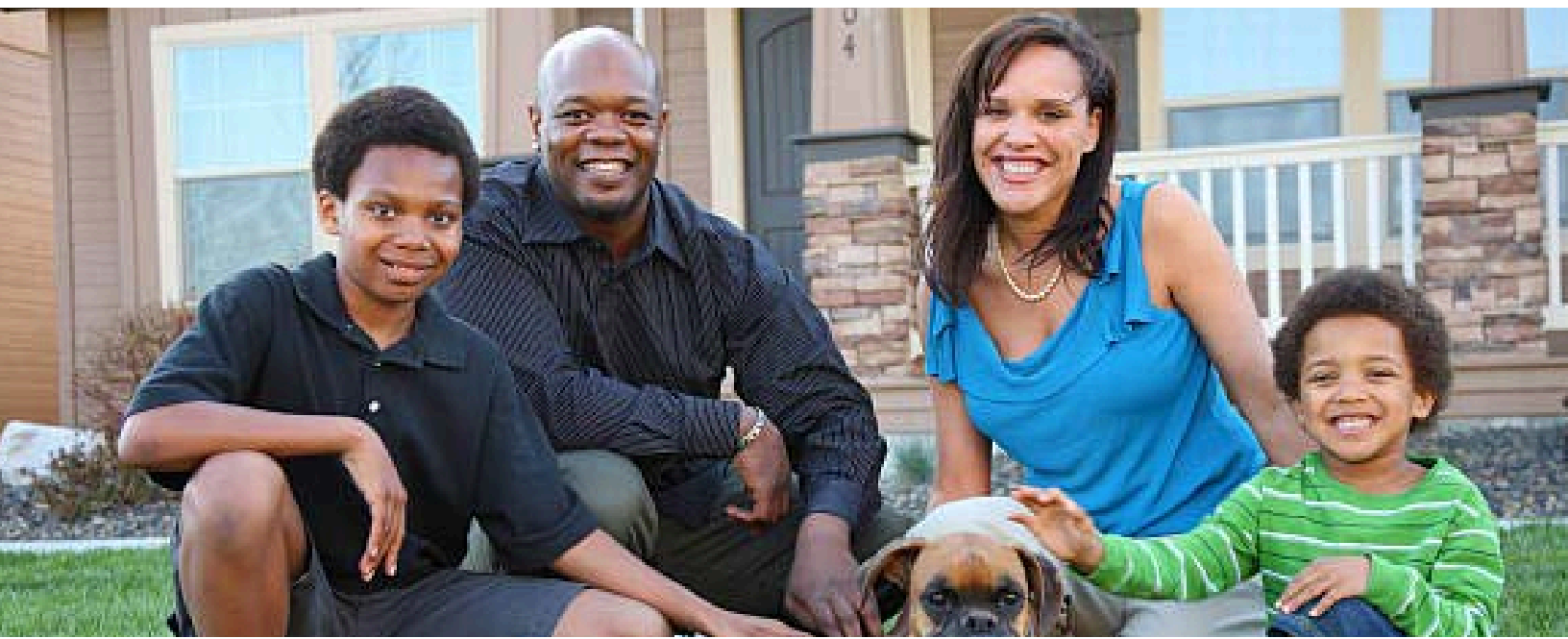

## WILMINGTON HOUSING AUTHORITY 2025 MID-YEAR SUCCESSES

Wilmington Housing Authority's mission is to develop, provide, and manage safe, and affordable housing for low-income families in the city of Wilmington. WHA's vision is to create programs that help residents improve their economic standing, self-sufficiency, and increase community involvement.

In the first half of 2025, WHA continued to make major strides in alignment with our mission. Below are some of WHA's achievements.



**167**

**FAMILIES WITH HOMEOWNERSHIP GOAL**

through WHA's homeownership programing and initiatives.



**10**

**NEW WHA STAFF MEMBERS HIRED**

strengthening WHA's commitment to supporting residents and clients.



**25**

**WORKFORCE DEVELOPMENT PARTICIPANTS PLACED IN JOBS**

helping them take the first steps in their new careers.



**100**

**FAMILIES HOUSED**

through case management support from the Premier Rapid Housing Placement Team.



**31**

**FIRE SAFETY "GO KITS" DISTRIBUTED**

to WHA residents as a part of fire safety training provided by the WHA Housing Management & Security Team



**3,359**

**WELLNESS CHECKS COMPLETED**

through daily calls from WHA Wellness Checker Volunteers.

For more information on WHA housing and employment services visit <https://whadelaware.org>.

## DEPARTMENT SPOTLIGHT: HOUSING CHOICE VOUCHER PROGRAM – CONNECTING FAMILIES TO OPPORTUNITY

At the Wilmington Housing Authority, the Housing Choice Voucher (HCV) Program, formerly known as Section 8, plays a vital role in ensuring housing stability for low-income families, seniors, and individuals with disabilities throughout Wilmington. This program empowers participants to secure safe, decent, and affordable housing in the private rental market, offering the flexibility to choose where they live while receiving essential housing support. At the core of this work is a deeply committed team that approaches each day with professionalism, compassion, and a shared mission of service.

Led by Director of Housing, Sandi Rosmini, and Assistant Director/Leasing Coordinator, Annette Brown, the HCV Team includes Supervisors Jessica Baynard and Damon Adams, HCV Coordinator Kathi McGinnes, and a frontline of expert Housing Specialists: Wayna Dobson, Jessica Pacheco, Ra'Keerah Henry-Butler, Vashi'ti Baskerville, Carol Southall, Timitra Warren, Quan-Tia Busch, and Norris Teal. They are supported by Tunieza Henry, Confidential Executive Administrative Assistant, and Edwina Cottman, Front Desk Receptionist, who ensure every applicant and resident receives attentive, timely service. Together, they manage thousands of interactions each year, from initial applications and inspections to annual re-certifications and landlord support.

A recent major accomplishment of the team is WHA's successful collaboration with the four other housing authorities across Delaware to launch a centralized waiting list, which went live earlier this year. This new system allows applicants to apply to multiple housing authority waiting lists at once, or select specific locations, making the process more efficient, transparent, and accessible. This long-anticipated milestone reflects the HCV Team's forward-thinking approach and commitment to improving access to housing statewide.

What truly defines the HCV department is its strong culture of teamwork and mutual support. Staff consistently step up to help one another, especially during complex projects, and share a deep pride in the role they play within WHA. As one team member reflected, "What we enjoy most is the assistance we provide to the community." Their efforts make a real, lasting difference in the lives of Wilmington residents every single day. To our readers, be sure to follow WHA's newsletter and social media to see more highlights from the teams who keep our mission moving forward. And to our HCV Team, thank you for your outstanding service, teamwork, and impact. You are helping build stronger futures, one household at a time.



*Pictured Above: HCV Team*



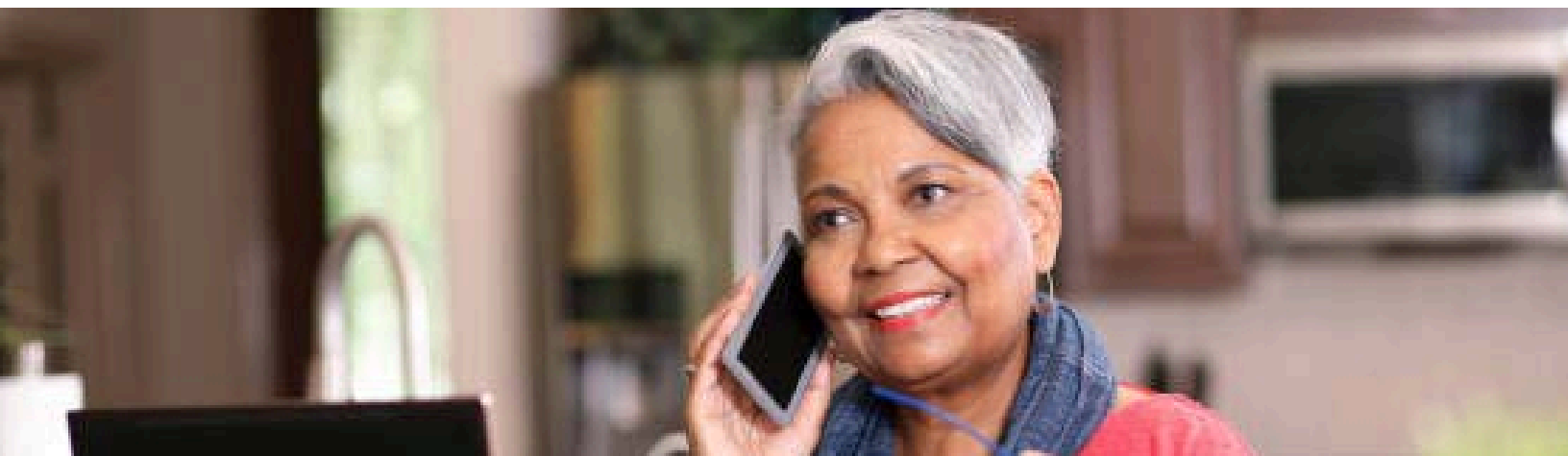

## SPOTLIGHT ON WHA'S WELLNESS CHECKER PROGRAM: A YEAR OF CONNECTION AND CARE

Over the past year, the Wilmington Housing Authority's Wellness Checker Program has continued its mission of ensuring senior and disabled residents feel seen, supported, and cared for. Under the leadership of Supervisor Alicia Armstrong, the team streamlined operations by introducing a new reporting form that volunteers can easily complete on their tablets or phones. Between May 2024 and June 2025, volunteers made an impressive 7,879 wellness calls, demonstrating unwavering dedication to residents' well-being.



*Pictured Above: Wellness Checker Caller Team*

This year, 33 residents have been regularly receiving calls—just a slight change from last year's 36, reflecting the program's consistent commitment. Volunteers continue to deliver vital daily reminders about meals, hydration, medication, and exercise, while also providing meaningful companionship. As Alicia shared, the residents' appreciation speaks volumes about the impact of this work. Even when procedures like safety checks are necessary, the process reinforces that WHA is serious about resident well-being, with overwhelmingly positive acceptance.

The program's success has been driven by the volunteers' sense of care and reward in serving their neighbors. Alicia highlighted the personal growth and dedication shown by her team, managing diverse personalities and needs while keeping the program on track. Memorable moments abound—from residents expressing heartfelt thanks to simple but powerful reassurances like, "Don't think I don't want you to call me. I appreciate you checking on me." These interactions capture the essence of the program and its role in easing isolation and brightening days.

Looking ahead, WHA aims to expand the program by increasing both volunteer participation and the number of residents served. Alicia also envisions adding special touches such as annual fellowship gatherings and holiday or birthday greeting cards to strengthen these caring connections even further. The Wellness Checker Program stands as a testament to WHA's commitment to fostering a safer, healthier, and more connected community for our senior and disabled residents.

# PATHWAYS TO HOMEOWNERSHIP: GUIDANCE FROM CARIN DRUMMOND, MERIDIAN BANK LENDER AND WHA COMMUNITY PARTNER



*Pictured Above: Carin Drummond*

For Wilmington Housing Authority (WHA) and Delaware Affordable Housing Group (DAHG) clients, the journey to homeownership is about more than finding the right house—it's about building the knowledge, credit, and savings needed to succeed.

Carin, an experienced local lender and dedicated partner to WHA's Resident Services Department, offers guidance that demystifies the process and supports buyers at every stage.

## MYTH BUSTING:

"A lot of first-time buyers think they need a large amount of money upfront," Carin explains. "But there are state, city, and county programs to help—even if you're not fully ready yet." Carin often guides clients to Delaware State Housing Authority (DSHA) programs, City of Wilmington or New Castle County grants, First Front Door funds, and Meridian's own options—all designed to support low-to-moderate income buyers.

## FIRST THINGS FIRST:

"The first step isn't looking at houses," she says. "It's investing in yourself—your credit, your financial literacy, and your savings." Her approach is highly personal and supportive. "I'm not just doing a loan—I'm guiding and encouraging. I hold my clients' hands throughout the journey."

## TIPS FOR BETTER CREDIT:

1. Keep balances at or below 18% of your limits.
2. Avoid paying for debt counseling companies—do your own research.
3. Don't get discouraged; credit improves with time if you're consistent.
4. Set up automatic minimum payments to avoid late fees.

## COMMON PITFALLS TO AVOID:

- Applying for new credit during the loan process.
- Spending funds that should be saved for closing costs and moving expenses.

## ADVICE FOR RENTERS PLANNING AHEAD:

"Budgeting is hard but even \$10 a week is a start. It shows lenders you're serious. It also covers real costs like moving trucks or essentials." She emphasizes self-discipline and being self-aware about spending habits as critical first steps.

## MAINTAINING YOUR INVESTMENT:

"Have at least a six-month emergency fund. It's the best way to protect your home as a safe, secure, and valuable investment."

## WHY JOIN WHA'S MONTHLY HOMEOWNER VIRTUAL MEETING?

"These sessions offer knowledge, wisdom, help, and encouragement," Carin says. "These opportunities didn't exist 10 years ago. Now, we can share tips straight from underwriters and help people really understand the process." WHA hosts these free virtual meetings on the second Thursday of every month at 2:00 PM. To join, contact Resident Services at 307-269-9126. Know someone who could use this guidance? Share this newsletter! Let's build a stronger community of informed, prepared, and successful homeowners together.

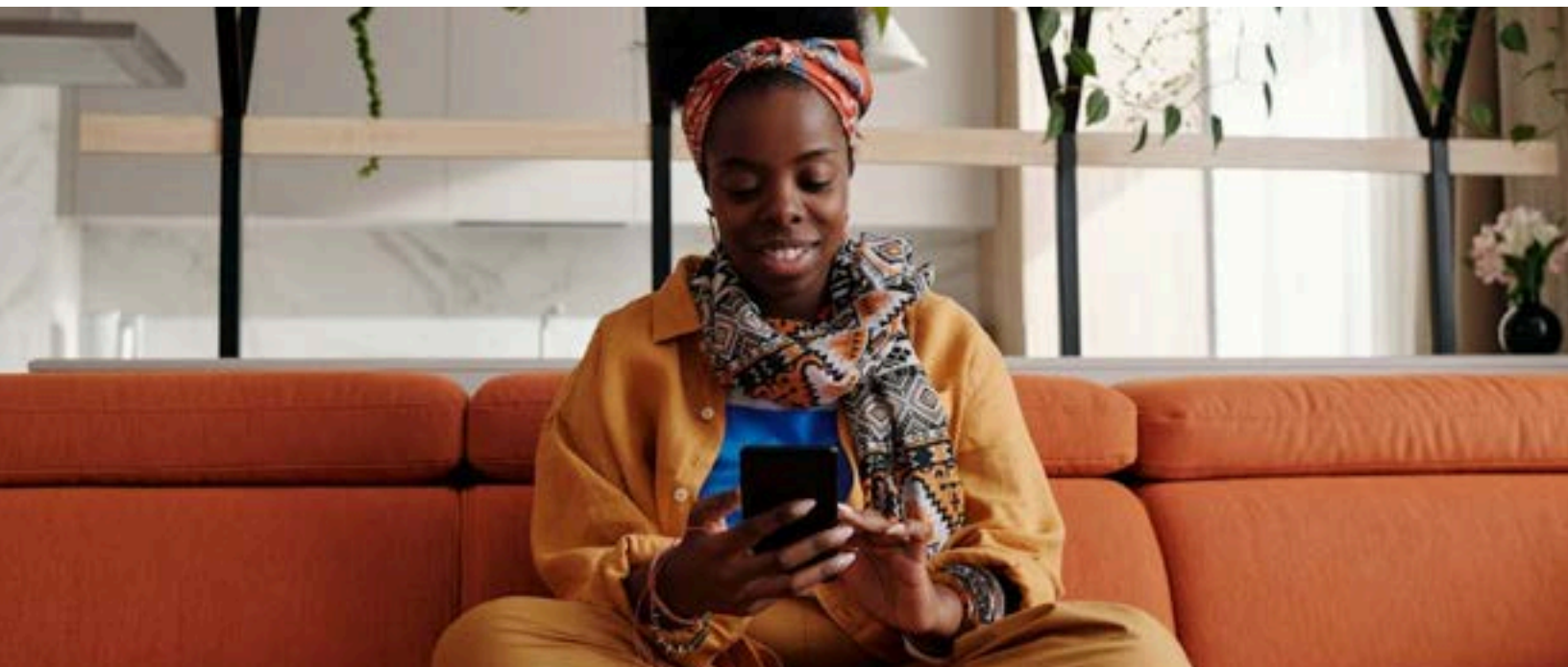

## WHA EXPANDS ITS DIGITAL REACH: JOIN US ON YOUTUBE AND TIKTOK!

The Wilmington Housing Authority (WHA) is excited to announce a major step forward in how we connect with our residents, partners, and the greater Wilmington community—we're officially on YouTube and TikTok!

As the largest direct provider of affordable housing in the state of Delaware, WHA remains committed to sharing not only resources but also the powerful stories of resilience, growth, and transformation within our communities. With the launch of these two dynamic platforms, we're expanding how we tell those stories—bringing WHA to your screen like never before.

On YouTube, you'll find resident success spotlights, tips for maintaining safe and healthy homes, community event recaps, and behind-the-scenes glimpses of WHA programs in action. Whether you're a longtime resident or a future partner, our videos are designed to keep you informed, inspired, and engaged.

On TikTok, we're sharing short, vibrant clips that showcase the heart of WHA, from day-in-the-life views of our teams to quick housing facts, and uplifting moments that reflect the spirit of Wilmington. Our goal is simple: to bring you more ways to stay connected, informed, and proud of the work being done every day across our neighborhoods.

So hit that Subscribe button on YouTube and Follow us on TikTok. Join the movement as we highlight the people, progress, and partnerships that make WHA a cornerstone of community in Wilmington.

Follow WHA today:

- YouTube: [@WilmingtonHousingAuthority](#)
- TikTok: [@wilmingtonhousing](#)

Let's grow together—one video at a time!

## A BRIGHT LIGHT RETIRES: CELEBRATING SHELEIA ALLEN-BROOKS

WHA proudly congratulates Sheleia Allen-Brooks, Administrative Assistant, on her retirement at the end of June 2025. Known for her radiant, contagious smile and uplifting spirit, Sheleia brought warmth and positivity to every corner of the organization. Her dedication to supporting WHA's mission and our residents never went unnoticed, and her presence will surely be missed by colleagues and friends alike. Team members from across departments gathered to celebrate her contributions and send her off with heartfelt well-wishes. We thank Sheleia for her service and wish her all the best in her next adventures!



*Pictured Above: Sheleia Allen-Brooks celebrating with co-workers.*



*Pictured Above: Ray Fitzgerald & Sheleia Allen-Brooks*

## WELCOMING CHARLOTTE MCGARRY AS RESIDENT SERVICES CHIEF AT WHA

Wilmington Housing Authority is pleased to announce that Charlotte McGarry has been appointed as the new Resident Services Chief, effective June 2025. Charlotte brings more than two decades of leadership experience in nonprofit management, community engagement, and resident-centered service delivery. She has served at WHA since 2023 as Communications Specialist, where she led efforts to expand outreach tools, coordinate grant initiatives, and strengthen partnerships that connect residents to vital resources.

In her new role, Charlotte will oversee WHA's Resident Services Department, guiding a team dedicated to delivering social services, educational programs, financial coaching, and supportive initiatives that improve the quality of life for our residents. She will work closely with local, state, and federal partners to ensure programs such as ROSS, Family Self-Sufficiency (FSS), and StandByMe continue to meet resident needs while exploring opportunities to strengthen homeownership pathways, employment support, and aging-in-place strategies.



*Pictured Above: Charlotte McGarry*

"I'm honored to serve in this role and to work alongside such a dedicated team," Charlotte shared. "I look forward to listening, learning, and building on our shared commitment to delivering respectful, resident-focused services that advance WHA's mission." Please join us in congratulating Charlotte on this new chapter and in supporting the Resident Services team as they continue their essential work for our community.



# WILMINGTON HOUSING AUTHORITY RELEASES ITS STRATEGIC PLAN



The Wilmington Housing Authority (WHA) released our long-awaited Strategic Plan. The document outlines WHA's goals and priorities over the next several years, including expanding access to safe, high-quality, and affordable housing for Wilmington residents. It also highlights our efforts to improve operations, strengthen partnerships, and pursue new funding and development opportunities.

This plan solidifies WHA's commitment to meeting the urgent and growing demand for affordable housing. WHA invite residents, partners, and community to read the Strategic Plan and join in creating a more equitable and vibrant future for all Wilmingtonians. Download a copy of the WHA Strategic Plan on our website: <https://whadelaware.org/about-wha/wilmington-housing-authority-strategic-plan>.

## PARK VIEW LAUNDRY ROOM RENOVATION ENHANCES COMFORT AND SAFETY FOR SENIORS

Wilmington Housing Authority is pleased to share that The Park View, our 200-unit senior high-rise at 1800 N. Broom St., Wilmington, DE 19802, now features a newly renovated first-floor laundry room designed with resident comfort and safety in mind. The bright, upgraded space includes 10 new washers and 10 new dryers, durable new flooring, full air conditioning, comfortable seating, and tables to support folding and other laundry needs—creating a cleaner, cooler, and more convenient environment for our seniors. By relocating and modernizing this essential amenity on the first floor, WHA is helping reduce physical strain and improve day-to-day quality of life for residents who rely on accessible, reliable services. These improvements reflect our ongoing commitment to maintaining safe, well-managed communities where older adults can live with dignity, independence, and peace of mind.



*Pictured Above: Park View Laundry Room*



# WHA LAUNCHES LEAD ABATEMENT PROJECT FOR SAFER, HEALTHIER HOMES

The Wilmington Housing Authority proudly kicked off its Lead Abatement Project on June 30, 2025, marking a critical step forward in creating safer, healthier homes for our residents. This initiative is being led by Brightfields, WHA's trusted environmental subject matter experts, and stands out not only for its health and safety impact but also for its workforce development integration. For the first time, certified graduates from WHA's Lead Abatement Workforce Development Program have been hired directly by our employment partners to work on the very projects their training prepared them for—demonstrating our commitment to building both strong homes and strong futures.



*Pictured Above: WHA Lead Abatement Participant & Employment Partner*

WHA Executive Director Ray Fitzgerald commended the collaborative efforts across departments, noting the seamless coordination between WHA's Development, Housing Management, and Workforce Development teams. Their joint planning has ensured that residents are well-supported and appropriately relocated during the abatement process. This project is a testament to WHA's mission to not only improve housing conditions but also to empower residents through employment and opportunity. Congratulations to all teams involved for driving forward a model of sustainable, community-first impact.

For more information on how you or your organization can become a Workforce Development Partner, contact [WHADEYouthBuild@whadelaware.org](mailto:WHADEYouthBuild@whadelaware.org).



*Pictured Above: Wayne Jefferson, Jennifer Harris and Delilah Espinosa of PRHPT.*

## PREMIER RAPID HOUSING PLACEMENT TEAM HOUSING LOCATOR SERVICES

The Delaware Affordable Housing Group (DAHG) is the non-profit affiliate to WHA. The Housing Locators on DAHG's Premier Rapid Housing Placement Team (PRHPT) had a stellar first half of 2025.

The team assisted 100 families in locating housing in the first two quarters of 2025. Placements included residents transitioning from Riverside Family Development and other families that were self-pay. Clients are referred to the team through several sources such as Delaware Helpline and WHA's Housing Choice Voucher Team, as well as other community partners including those serving individuals that have participated in foster care. Our team is committed to helping families identify affordable and safe housing statewide. Most clients had housing vouchers, and all clients were pleased to have assistance in their journey.

If you or someone you know needs housing locator assistance, call 302-429-6701 or email [dahgresource@whadelaware.org](mailto:dahgresource@whadelaware.org).

## THANK YOU TO DELAWARE MOVING & STORAGE FOR A SMOOTH TRANSITION



**Pictured Above:** From left to right: Andrew Johnson, Ray Fitzgerald and Dave Hopkins

The Wilmington Housing Authority extends its sincere thanks to Delaware Moving & Storage (DMS), located at 214 Bear-Christiana Road in Bear, DE, for their exceptional service and professionalism during the recent relocation of multiple WHA departments to new office spaces across Wilmington.

Under the leadership of Dave Hopkins, the DMS team worked seamlessly with WHA Development Director Andrew Johnson and his staff to coordinate and execute a complex, multi-site move with efficiency, care, and attention to detail. Their hard work ensured a smooth transition for our teams, and we are grateful for their dedication in helping us continue to serve the Wilmington community with minimal disruption.

## LUTHER TOWERS ACCEPTING APPLICATIONS FOR THE WAITLIST

Luther Towers of Wilmington is accepting applications for their waitlist for individuals 62 years old or older in their subsidized housing community of studio and 1-bedroom apartments. Experience the perfect blend of comfort and community. These newly renovated spacious apartments feature modern amenities and enjoyable on-site services such as a fitness center, library, computer lab, laundry facility, and inviting community spaces. With easy access to local shops, dining, and public transportation, everything needed is just moments away.



For more information, email [luthertowers@pkmanagement.com](mailto:luthertowers@pkmanagement.com) or call 302-652-3737. Visit <http://www.luthertowers.com/independent-living-apartments/> for more details and to apply.

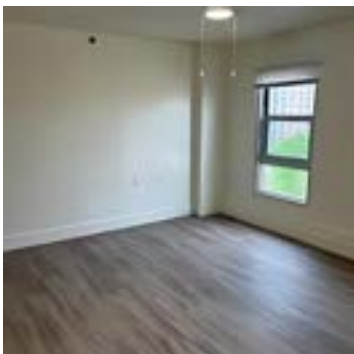

## MCMULLEN SQUARE NEW CONSTRUCTION TOWNHOMES AVAILABLE FOR PURCHASE

Wilmington Housing Authority (WHA)'s non-profit partner, The Delaware Affordable Housing Group (DAHG), proudly introduces McMullen Square Townhomes, one of Wilmington's premier new construction communities. McMullen Square offers spacious, three-story townhomes with three bedrooms and 2.5 bathrooms.



These newly constructed townhomes boast modern style and coveted amenities, including multi-level living, eat-in kitchens, rear decks, and an oversized garage.

Close to schools, and minutes from Wilmington's Train Station, I-95 and I-495, McMullen Square, provides unparalleled convenience. Phase One of McMullen Square will be delivered by the end of 2024. Depending on the lot, the buyers will have the option of a one or two-car garage, allowing for interior customization to suit individual preferences. McMullen Square townhomes come in two primary layouts ranging from 1767 to 1982 square feet.

For more information on available properties, contact Gary Williams at 302- 368-1621 or Co-Listing Agent, Simone J. Braxton 302-887-0772, BHHS Fox & Roach-Christiana.



### ONE-STOP SHOP ENVISION CENTER HOMEBUYER'S WORKSHOPS

The WHA One Stop Shop's (OSS) Envision Center is hosting a Homebuyer's Workshop on August 14, 2025, and September 11, 2025, at 2:00 PM. The Homebuyer's Workshop is offered virtually every second Thursday of the month. In the first half of 2025, there were 100 in attendance. For more information or to register, call the WHA One Stop Shop at 307-269-9126.

## PROTECT YOURSELF FROM SCAMS: STAY INFORMED, STAY SAFE

Wilmington Housing Authority urges residents to stay vigilant against increasingly deceptive scams targeting households in our community. One common tactic is the Compromised Card Scam, where fraudsters pose as bank representatives and claim your card has been compromised—then offer to "secure" your account by collecting the card in person, only to use it for theft. Another is the Rental Property Scam, involving fake property listings that request upfront payments for homes that either don't exist or are already occupied. Lastly, the Online Shopping Scam lures victims with low prices through fake websites or social media ads that never deliver the goods. To protect yourself, always verify phone calls using official contact numbers, pause if pressured to act quickly, and never pay with gift cards or provide personal information to unverified sources. If something feels off, talk it through with someone you trust. Scammers thrive on urgency and confusion—your best defense is awareness and caution.



## SAINT FRANCIS LIFE

Saint Francis LIFE PACE (Program of All-inclusive Care for the Elderly) is a program for those 55 years of age and older that want to stay independent and living safely in their own homes. Each person is provided a personalized plan of care that includes:

- Medical Care
- Social Services Support
- Adult Day Program
- In Home Services
- Transportation Services

For more information, visit <https://www.trinityhealthpace.org/delaware/saint-francis-life> or call 302-660-3351. TTY 1-800-232-5460.

## COMMUNITY HEALTH FAIR

Nemours Children's Health is hosting a Community Block Party and Health Fair on Saturday, August 16, 2025, from 10:00 AM to 1:00 PM. The fair will be located at 1602 Jessup St., Wilmington, DE at no cost. Activities include free backpacks while supplies last, games, giveaways, health screenings, community resources and healthcare vendors. Food and snow cones will also be provided on a first come, first serve basis.

## WALK AND ROLL THIS FALL

The University of Delaware Cooperative Extension will be hosting a free six-week physical activity club in Newark. Led by Walk+Roll Leaders who are CPR-certified, sessions will consist of a warm-up, light stretching, a walking/rolling session and a cool down. If you have any questions, or need assistance with registration, please contact Nancy Mears, [mears@udel.edu](mailto:mears@udel.edu) or 302-831-3284.

## T'AI CHI CHIH FOR VETERANS

Jefferson Street Center, located at 1801 N. Jefferson Street, Wilmington, DE, is hosting T'ai Chi Chih for Northwest Wilmington Veterans with Jessica Lewis, CNC, CPT on Mondays from 12:00 PM to 1:00 PM and 1:45 PM to 2:45 PM. Attendance is offered live and virtually for stress reduction and wellbeing enhancement. The class is also open to civilians for a \$15.00 fee, Veterans are free.

For more program details, email [Jessica@sculptUrLife.com](mailto:Jessica@sculptUrLife.com) or call 302-593-5005.



## WPD YOUTH RESPONSE UNIT

Wilmington Police Department has a Youth Response Unit program offering:

- Free short-term counseling to any child who has been exposed to any type of violence or trauma
- Education on how trauma affects children and how to best support a community experiencing trauma

To schedule and intake or learn more, call 302-576-3183.



## WALK WITH EASE

University of Delaware Cooperative Extension offers Walk With Ease free remote introductory-level fitness program to help reduce your pain and improve your overall health. Program topics will include exercising safely and comfortably, improving flexibility and building strength and reducing pain. Upcoming sessions for September 2025, are a Zoom series of 45-minutes on Tuesdays at 12:00 PM. If you have any questions or need assistance with registration, please contact Nancy Mears, [mears@udel.edu](mailto:mears@udel.edu) or 302-831-3284.

## HIGHMARK REWARDS PROGRAM



**You deserve a reward.**

Healthy Rewards is one of your Highmark Health Options benefits. You or your child can earn rewards when you complete certain healthy activities.

To sign up and see the rewards you can earn, go online or call:  
[my.therapayrewards.com/hho](https://my.therapayrewards.com/hho)  
 1-866-469-7973



Scan to get started

Reward activities can include:

\$15 Annual well-child visit (ages 3-18)	\$10 per visit/up to 8 visits Well-baby visit series (through age 30 months)	\$10 Lead screening (up to age 24 months)
\$15 A1c test for people with diabetes	\$15 Doctor visit after giving birth (up to 84 days after delivery)	\$25 Colorectal cancer screening
\$25 Cervical cancer screening	\$15 per fill/up to 6 fills Asthma controller medicine (age 18 and younger)	\$15 Baring exam for people with diabetes
\$15 Annual wellness visit (age 20 and older)	\$25 Breast cancer screening	\$15 Doctor visit after leaving the hospital

powered by  
**TheraPay**

Highmark Health Options (HMO) is an independent licensee of the Blue Cross Blue Shield Association. An association of independent Blue Cross Blue Shield Plans, HMOs operating with appropriate federal, state and local licenses and are not discriminate on the basis of race, color, national origin, age, disability or sex.



## RESPITE VOUCHER PROGRAM

EasterSeals Delaware & Maryland's Eastern Shore offers a Respite Voucher Program. This voucher program allows caregivers to pay for the care of a loved one while they take a break. Caregiving can be for someone disabled, raising a grandchild or caring for an aging parent. For more information and to apply, call 302-221-2087 or email [resources@esdel.org](mailto:resources@esdel.org). Visit <https://demd.easterseals.com/get-support/areas-of-support/caregiver-support> for more information on caregiver support.



## FREE MENTAL HEALTH EMERGENCY SERVICES AVAILABLE FOR CHILDREN & YOUTH

The Delaware Guidance Services for Children & Youth, Inc. in partnership with the Department of Services for Children, Youth, & Their Families offers mental health emergency services to children between the ages of 3 and 17 years old in the state of Delaware. Their skilled Crisis Intervention Clinicians come to wherever you are, whenever you need it, to provide crisis support. Services are available 24 hours a day/365 days a year.

Please call 1-800-969-HELP (4357) for immediate assistance. Visit [delawareguidance.org](https://delawareguidance.org) for more information.

## FREE EYE EXAMS

SixtySixty, a new eyecare center located at 11 Penn Mart Shopping Center, New Castle, DE 19720 (Between GNC & Dollar Tree) are offering free full eye exams, no insurance needed. Frames and Lenses available starting at \$60.00 and all frames are available as sunglasses!

Hours for this location are Monday through Sunday 9:00 AM to 7:00 PM. Visit <https://www.6060glasses.com/locations> for more information and to book your exam. More information can also be obtained by calling 302-501-7372.

## JFS INDIVIDUAL & FAMILY COUNSELING

Jewish Family Services serves all and has offices in Wilmington and Newark, DE. Mental Health Services offered include Therapeutic Counseling, Psychiatric Services and Maternal Mental Health. Visit <https://www.jfsdelaware.org/request-therapy/> to request service.

Additionally, they offer supportive services of family case management, Wellness Resources and Service Referrals and Food Assistance. For more information and to register, visit <https://www.jfsdelaware.org/support-services/>.



## ALATEEN GROUP

Supporting Kidds now offers a Alateen support group on Thursday evenings from 7:00 PM to 8:00 PM at 1218 Old Lancaster Pike, Hockessin, DE at the Upper-Level Loft. For more information, call Mary J. Amias at 302-547-1108.

## MOBILITY & VISION ASSISTANCE

Brookside Lions Club provides seniors, veterans and low-income families with mobility and vision support. Support with items such as shower chairs, dual-function wheelchairs/rollators, prescription glasses and sunglasses. For more information on assistance, email [those.menneilas@gmail.com](mailto:those.menneilas@gmail.com).





## LIMEN HOUSE RECOVERY & WELLNESS

Limen House of 819 N. Washington St., Wilmington, DE support individuals battling substance use disorder and mental health challenges, guiding them towards long-term sobriety and a fulfilling life, through comprehensive care. Their Licensed Residential Treatment Center offers residential treatment to men. Additionally, other treatment options and Recovery Center are available to men and women. For more information, visit <https://www.limenrecovery.org/services/>.

## VETERAN HOUSING

Delaware Center for Homeless Veterans offer housing assistance to both men and women. For more information and assistance, visit <https://dchv.org/>. For male veterans seeking housing assistance, call 302-842-2119 or email [Info@dchv.org](mailto:Info@dchv.org). For female veterans, call 302-691-7411. In addition to those resources, veterans can contact Veteran Affairs Homeless Coordinator at 302-994-2511.

## LOWER ENERGY COSTS

Tax credits and rebates are available for lowering energy costs, made available through the *Inflation Reduction Act*. Visit <https://www.energy.gov/save>, for more information such as a search for eligible appliances and home upgrades..

## HOUSING ALLIANCE DELAWARE

Housing Alliance Delaware manages the Centralized Intake line that provides information and referral services to emergency shelter openings and available housing assistance for people experiencing homelessness. Text or call 1-833-346-3233 or 1-833-FIND-BED Monday through Friday 8:00 AM to 5:00 PM.



# UTILITY ASSISTANCE PROGRAMS

## LOW-INCOME HOME ENERGY ASSISTANCE PROGRAM (LIHEAP)

Delaware has two components to LIHEAP for helping income-eligible Delawareans during the winter months with their energy assistance needs. Call 302-654-9295 for LIHEAP assistance.

## CRISIS INTERVENTION PROGRAM (CIP)

Crisis intervention Program (CIP) is available year-round and can be received in addition to the seasonal fuel assistance benefits. Families participating in this program must provide proof of crisis (i.e., are presently experiencing past due utility bills, shut off notice, no money to pay or out of fuel) in addition to income eligible to qualify.

For more information and to apply for LIHEAP and CIP, contact Catholic Charities at [www.ccwilm.org/basic-needs/energy-assistance](http://www.ccwilm.org/basic-needs/energy-assistance) or call (302) 674-1782.

## SUMMER COOLING ASSISTANCE PROGRAM (SCAP)

SCAP is a flat supplemental benefit for summer cooling electric assistance. It is available to families who have previously applied for LIHEAP assistance, within the program year, aimed at offsetting the cost of electricity to cool their home during the summer months. This program also offers a single-room in-window air conditioner to households who can demonstrate a need. For more information and to apply, contact First State Community Action at 1-800-372-2240 or [info@firststatecaa.org](mailto:info@firststatecaa.org).

## WEATHERIZATION ASSISTANCE PROGRAM (WAP)

WAP helps income-eligible Delaware renters and homeowners lower their energy bills through weather proofing and increasing the energy efficiency of their homes at NO COST. An assessment by a WAP professional will be completed to identify what enhancements, such as weather stripping or insulation, can be provided to reduce your energy bills.

For more information on eligibility, contact the Department of Natural Resources and Environmental Control at (302) 735-3480. To apply, call the Energy Coordinating Agency at (302) 504-6111.

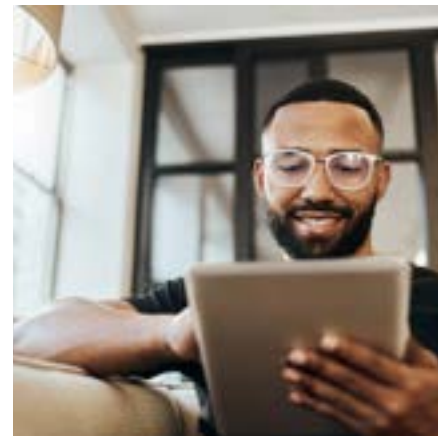

## WATER ASSISTANCE PROGRAM

The Delaware Division of Public Health (DPH) Low-Income Household Water Assistance Program (LIHWAP), provides assistance to eligible households to pay water and wastewater bills.

Households that qualify are eligible for:

- Reconnection of household water services
- Prevent disconnection of household water services
- Help reduce current household water bills

For more information and to obtain an application, contact the DPH's Health Systems Protection at (302) 744-4546 or [LIHWAP@delaware.gov](mailto:LIHWAP@delaware.gov).



## BMIP FOOD PANTRY

Black Mothers In Power Center hosts a food pantry at their location of 2215B N. Washington St., Wilmington, DE (located on Concord Ave.). Visits are by appointment only. For more information, visit <https://www.blackmothersinpower.org/food-pantry> for more information and to book a visit.

## DELAWARE WIC

Delaware Women Infants and Children (WIC) provides free nutritious foods to supplement the diet of pregnant, postpartum, and breastfeeding women, infants, and children under five years of age statewide that qualify. WIC also provides breastfeeding support and nutrition education. For more information, visit <https://delaware.wicresources.org/what-is-wic/> or call 1-800-222-2189 .

## FREE PICNIC IN THE PARK

The Red Clay Lunch Box Food Truck offers free lunches to children 18 years of age and younger Monday through Thursdays. These picnics will be hosted through August 7, 2025, in the following locations:

- Powell Ford Park - 11:00 AM
- Delcastle Park - 11:30 AM
- Brandywine Springs Park - 12:30 PM

## FREE BREAKFAST & LUNCH

City of Wilmington Department of Parks & Recreation offers free breakfast and lunches at locations throughout the City in partnership with camps, community centers, parks and more.

These nutritional meals are served with fresh fruit and milk and USDA approved. If interested in receiving free meals for children 18 and under, contact Verinique Wingfield at 302-576-3835 or email [vwingfield@wilmingtonde.gov](mailto:vwingfield@wilmingtonde.gov).

## FREE FRESH FOODS

Every first Thursday after 8:00 PM through October 2025, free fresh produce, baked goods and meats donated from Northside Food and Culture Market are made available in the BMIP community fridge. The fridge is located at 2215B N. Washington St., Wilmington, DE.

## FREE KIDS' MEAL PROGRAMS

Sites serving free healthy meals are available to children throughout Delaware this summer.

To find a local site:

- Call 211
- Text FOOD to 304-304 or Comida to 304-304
- Call 1-866-348-6479 or 1-877-842-6273 (for Spanish speakers)
- Visit

<https://www.fns.usda.gov/summer/sitefinder>

## FOOD & CULTURE MARKET

Northside Food & Culture Market is open every Thursday through October 30, 2025, from 4:00 PM to 7:00 PM at Haynes Park. WIC, Senior Farmer's Market Vouchers and SNAP are accepted.

For more information, visit <https://www.jeffersonstreetcenter.org/neighborhood-initiatives>.





## FBD MOBILE PANTRY LOCATIONS

Food Bank of Delaware (FBD) provide free food assistance throughout Delaware through their Mobile Pantry program. Registration will now be available at the mobile pantry location. Be sure to bring proof that you live in Delaware.

For a listing of upcoming locations, visit <https://www.fbd.org/program/mobile-pantry/>.

## COMMUNITY FRIDGE LOCATIONS

Planting to Feed of Wilmington, DE offers food assistance through Community Fridges located at the following locations, in Wilmington:

- **Kingswood Community Center**  
2300 Bowers St., Wilmington, DE
- **The Warehouse**  
1121 Thatcher St., Wilmington, DE
- **Henrietta Johnson Medical Center**  
601 New Castle Ave., Wilmington, DE
- **William "Hicks" Anderson Community Center**  
501 N. Madison St., Wilmington, DE
- **YMCA**  
1000 N. Walnut St., Wilmington, DE

For more information on Planting to Feed, visit <https://www.plantingtofeed.org/>.



## COMMUNITY DAY

Delaware Guidance Services is hosting a free to attend Helping Hands Community Day at Cool Springs Park, 1001 N. Van Buren St., Wilmington, DE, Saturday, August 2, 2025, from 12:00 PM to 4:00 PM. The event will be fun packed with activities for children.

## LUTHERAN COMMUNITY SERVICES – UNITY CHURCH FOOD CLOSET

Unity Church's Food Pantry, located at 2101 Lancaster Avenue, Wilmington, DE is open Tuesdays and Wednesdays, 9:30 AM to 10:45 AM and Thursdays, 5:00 PM to 6:30 PM. Enter through 2nd Street Parking Lot (Door nearest Playground). For more information, contact 302- 658 -5288.

## LIFESTREAM SUMMER CAMP

First Unitarian Church of Wilmington is offering LifeStream Summer Camp August 8, to August 10, 2025, for adults and children with a wide range of activities. Visit <https://firstuuwilm.org/wordcms/wp-content/uploads/2025/07/Summer-Camp-2025-Brochure-Online-Version.pdf> for the full brochure of programing and times. Most Summer Camp programs are offered free of charge. Meals require a fee as noted. Financial assistance is available. Contact Rev. Larry for information, email [LifeStream@firstuuwilm.org](mailto:LifeStream@firstuuwilm.org).

Visit <https://firstuuwilm.org/2025/06/05/summer-camp-2025-at-first-uu-august-8-9-10/>, to enroll and for more information.



## EASTERSEALS CAMP FAIRLEE

The summer program at Camp Fairlee provides a traditional camp experience for campers of all ages and abilities to experience adventures! Daily schedules include activities such as arts & crafts, music, sports, games, swimming, hiking, canoeing, hayrides, campfires, and more. The summer camp staff is comprised of professionals and college students recruited from around the world. Each staff member is carefully selected based on skills and experience. An extensive week-long, pre-camp training encourages the enthusiasm, creativity, and sense of commitment that is our tradition.

August Camps being offered are:

- August 3-8, 2025 | Curiosity Carnival Session | Youth/Adult | 6 Days
- August 10-15, 2025 | Mission Impossible Session | Youth/Adult | 6 Days
- August 17-22, 2025 | Fairlee Funderland Session | Youth/Adult | 6 Days
- August 24-31, 2025 | Around the World Session | Youth/Adult | 8 Days (3:1 ratio option only)

For more information and to apply on-line, visit <https://www.campfairlee.com/summer-camp>.

## DEAR SUMMER PROJECT

Dear Summer Project is being hosted by Wilmington PAL located at 3707 N. Market St., Wilmington, DE from Monday, August 18, through Saturday, August 23, 2025. The events are hosted in the afternoon and evening include:

- Motivational Monday - 5:00 PM to 7:00 PM
- Youth Entrepreneur Expo - 5:00 PM to 7:00 PM
- Hall Pass Hoops Basketball Tourney - 12:00 to 5:00 PM
- Youth Concert & Gym Jam- 1:00 PM to 4:00 PM
- Rep Yo Schoo: Roll Edition - will be hosted at Christiana Skating Rink - 7:00 PM to 10:00 PM
- Dreams in the Bag - Backpack giveaway - 1:00 PM to 4:00 PM

For more information, visit <https://palw.org/>.

## JUNIOR PICKLE BALL

Dill Dinkers of 500 Water St. in Newport, DE are hosting four sessions in two weeks series for children 8 to 16 years of age. For more information, visit <https://locations.dilldinkers.com/us/de/newport/water-street> or call 302-591-3465.





## BACK-TO-SCHOOL EVENT

One Step AT A Time Foundation is hosting a Back-to-School event on August 2, 2025 from 12:00 PM to 4:00 PM at the Police Athletic Center of New Castle located at 26 Karlyn Dr., New Castle, DE. For more information follow [@1steppat\\_atime302](#) or call all 302-297-8006.

## BACK-TO-SCHOOL GIVEAWAY

Life Community Church at 750 Otts Chapel Rd., Newark, DE is hosting a Community Outreach and Back-to-School Giveaway on Sunday, August 3, 2025, from 12:30 PM to 3:30 PM. The event is free and family friendly. Includes Backpack and uniform giveaway while supplies last.

## COMMUNITY CARNIVAL

West Wilmington Children's Ministry is hosting a Carnival at West Wilmington SDA Church, 3003 Millcreek Rd., Wilmington, DE. The event will take place on Sunday, August 3, 2025, from 1:00 PM to 6:00 PM.

## DNG FAMILIES BACK-TO-SCHOOL BASH

Backpack and school supply drive thru will take place on Wednesday, August 20, 2025, from 1730 to 1900 Hours at the DNG Joint Force Headquarters of 1 Vevala Way, New Castle, DE. The event is for school-aged, currently serving DE ARNG/ANG dependent children. Registration is required. For questions, call 302-326-7518 for the J9 Child & Youth Program Office.

## BACK-TO-SCHOOL RALLY

Sunday Breakfast Mission of 110 N. Poplar St., Wilmington, DE is hosting its annual Back-to-School Rally on Saturday, August 9, 2025, at 10:00 AM. Free Backpacks with school supplies and free dental health Clinic.

No pre-registration is required. Children must be accompanied by THEIR parent or guardian and present at the time of the distribution.

## PREVENTION FAIR

The Latin American Community Center is hosting a Prevention Fair at 301 N. Harrison St., Wilmington, DE on Friday, August 22, 2025 from 3:00 PM to 7:00 PM. The event will included games, free refreshments and educational activities. For more information, contact [preventionpromoters@thelatincenter.org](mailto:preventionpromoters@thelatincenter.org).



## URBAN BIKE PROJECT VOLUNTEERS NEEDED

Urban Bike Project of 1500 North Walnut St., Wilmington, DE needs volunteer assistance in a variety of tasks from on-going to special projects both as individuals and groups. Visit <https://www.urbanbikeproject.com/get-involved/volunteer/>, for a full listing of volunteer opportunities and steps to register.

## THRIVE GIRLS, INC. SEEKING VOLUNTEERS

Thrive Girls, Inc. of Wilmington, DE are seeking volunteers to support their organization's efforts. Volunteer opportunities available:

- Business/Career Speaker
- Photographer/Videographer
- Writer/Editor
- Fundraising
- Coordinator
- Social Media
- Beauty Industry
- Assistance

Visit <https://thrivegirlsinc.org/>, for more information and to register.



## TUTORING VOLUNTEERS

Hilltop Lutheran Neighborhood Center at 1018 W 6th St., Wilmington, DE is seeking volunteers to help school-aged children with homework and provide tutoring services at approximately ten hours per month. For more details and to register, contact Michelle J. Williams at 302-656-3224 or email [michelle.williams@HilltopLNC.org](mailto:michelle.williams@HilltopLNC.org).



## BARBER & HAIRSTYLIST VOLUNTEERS

Davey Scissors Day are seeking volunteer Barbers and Hairstylists for Sunday, August 24, 2025, from 10:00 AM to 4:00 PM to provide their services to Foster Children. The event will take place at Local 313, 814 Basin Rd., New Castle, DE.

For more information call or text Melissa at 302-438-6600.

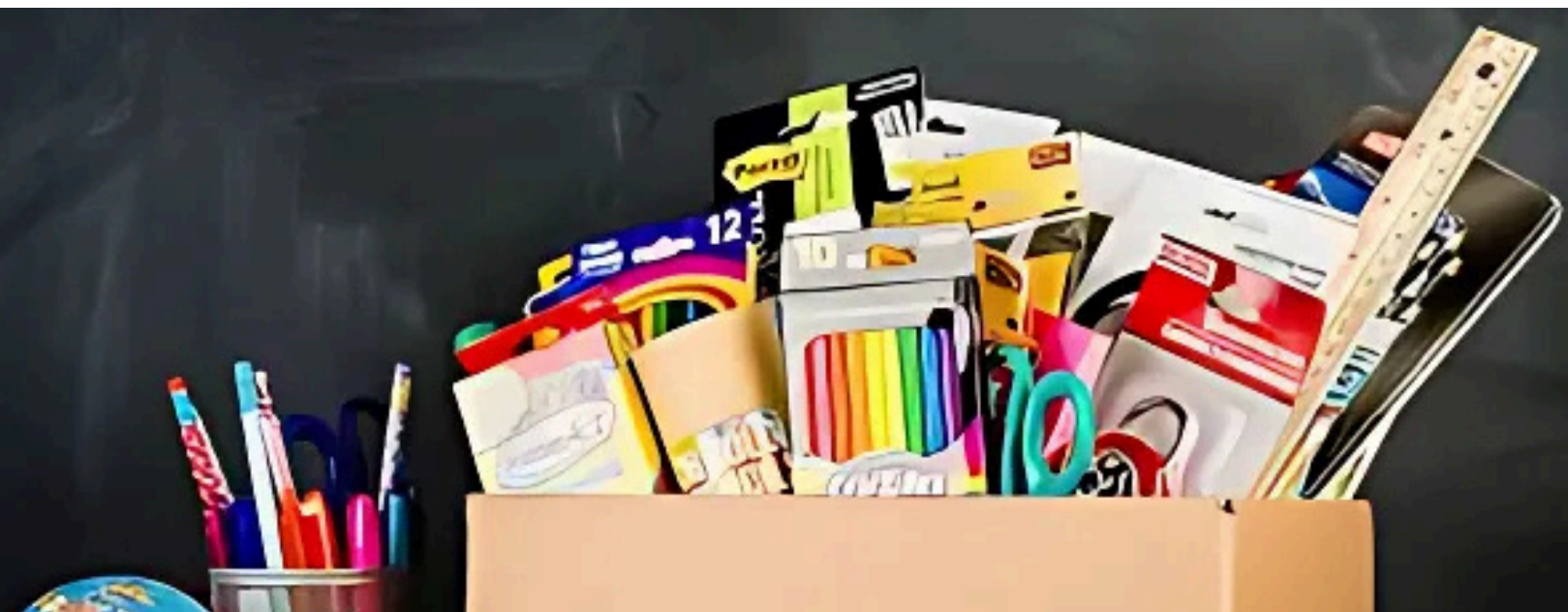

## MOBILITY & VISION ASSISTANCE COLLECTION

Brookside Lions Club provides seniors, veterans and low-income families with mobility and vision support. They are currently seeking the following items:

- Shower chairs
- Dual-function wheelchairs/rollators
- Prescription glasses
- Sunglasses

To schedule a pick-up, email [those.menneilas@gmail.com](mailto:those.menneilas@gmail.com).

## SCHOOL DRIVE COLLECTION

Delaware Veterans Support Association are hosting a school drive collection through August 10, 2025, at VFW Post 3792, 5695 Summit Bridge Rd., Townsend, DE. Needed items include, but not limited to:

- Pencils & Pens
- Tape
- Paper
- Folders
- Binders
- Backpacks
- Highlighters
- Markers & Crayons
- Calculators
- Notebooks
- Erasers & Scissors
- Rulers
- Sharpies
- Composition Books

## VOLUNTEER SUPPORT GROUP FACILITATORS

Supporting Our Kidds at 1213 Old Lancaster Pike in Hockessin, DE seeks individuals for their volunteer Support Group Facilitators. Following the completion of a comprehensive training program, Volunteer Support Group Facilitators create a safe, accepting, and welcoming space for grieving children and families under the supervision of Supporting Kidds Clinical Staff.

For requirements and to apply, visit <https://supportingkidds.org/volunteer/>.

## SERVIAM GIRLS ACADEMY VOLUNTEER OPPORTUNITIES

Serviam Girls Academy has a variety of volunteer opportunities to make their education experience a success. Below are a few options:

- Daily Breakfast and Lunch Coverage
- Run a Parent Informational Session
- Organize a Parent/Student/School Fundraiser
- Assist in the Development Office

For more information, visit <https://serviamgirlsacademy.org/get-involved/volunteer-opportunities> or email [admin@serviamgirlsacademy.org](mailto:admin@serviamgirlsacademy.org).

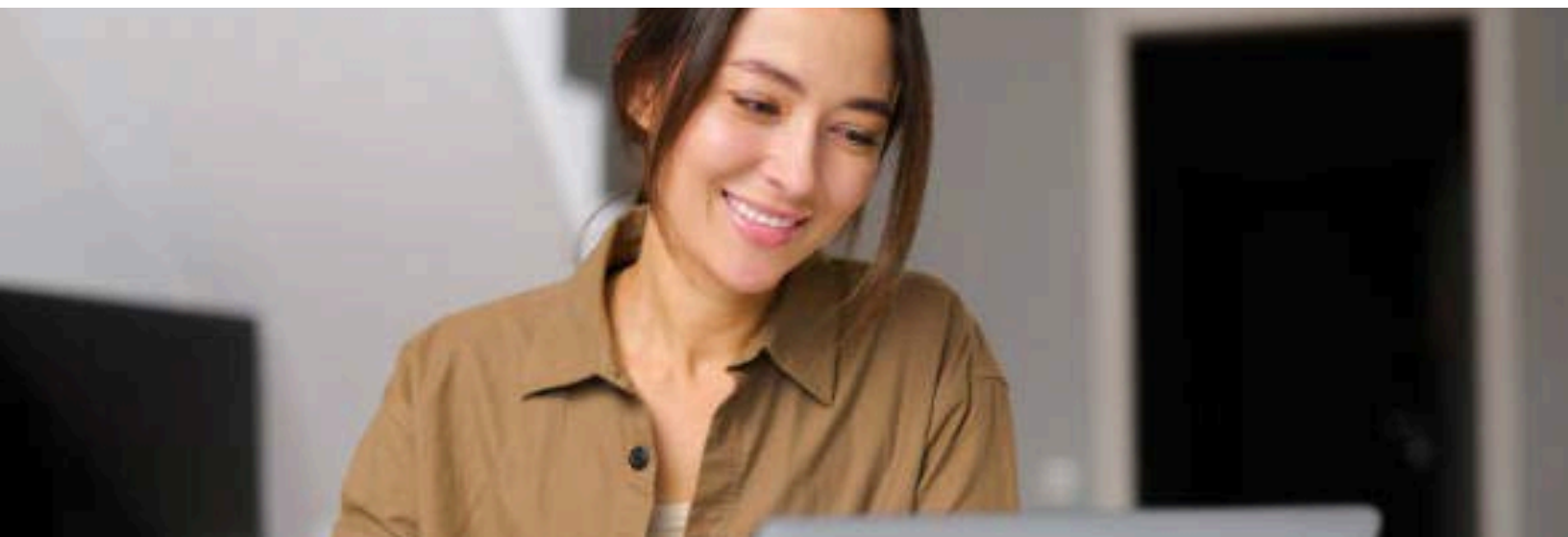

## SCHOOL SUPPLY DRIVE

Delaware State Police is having a School Supply Drive from Monday, August 4, 2025, to Friday, August 15, 2025, in Troop Stations statewide for their backpack outreach program. Visit <https://dsp.delaware.gov/locations/> to find a convenient location.

## JACK KENT COOKE FOUNDATION SCHOLARSHIPS

The Jack Kent Cooke Foundation is dedicated to advancing the education of exceptionally promising students who have financial need with the scholarship categories of:

- Young Scholars Program - Application Period February 5, 2026 to April 29, 2026
- College Scholarship Program - Application Period August 20, 2025 to November 12, 2025
- Undergraduate Transfer Scholarship - Application Period October 1, 2025 to January 7, 2026

To learn more and sign-up for notifications, visit <https://www.jkcf.org/our-scholarships/>.

## DELAWARE ART MUSEUM FELLOWSHIPS

Delaware Art Museum has two Fellowship opportunities, Alfred Appel Jr. Curatorial Fellowship and Amy Pl Goldman Fellowship in Pre-Raphaelite Studies. The Museum is located at 2301 Kentmere Parkway, Wilmington, DE, for job descriptions and steps to apply, visit <https://delart.org/opportunities/>.

## OPPORTUNITIES FOR STUDENTS

Amazon offers educational and employment support to all students, from planning an educational journey to master's degrees. Examples are their apprenticeships and certifications directly through Amazon. They offer a Pathways program, which includes free education in multiple industries, all for free.

For more information on various programs offered, visit <https://hiring.amazon.com/our-team/students#/>.

## YWCA INTERNSHIPS

YWCA, 100 W. 10<sup>th</sup> St., Suite 515, Wilmington, DE has an opening for a Communications Intern as a hybrid position. For a job description and to apply, visit <https://www.ywcade.org/employment>.





## SUPPORTING KIDDS INTERNSHIPS

Supporting Our Kidds of 1213 Old Lancaster Pike, Hockessin, DE is a center for grieving children and their families. They offer a variety of clinical internship opportunities supervised by Supporting Kidds clinical staff. To apply, visit <https://supportingkidds.org/internship/>.

## DELAWARE STATE POLICE INTERNSHIP

The Delaware State Police (DSP) offers an Internship Program for Delaware Residents and/or students of Delaware College/Universities who are interested in a career in law enforcement and wish to learn more about the Division. The Internship Program will provide the student with exposure to the various facets of the Delaware State Police and an opportunity to participate in a Ride-Along experience with current Troopers in order to get first-hand knowledge of the daily duties of a patrol Trooper.

The Delaware State Police offers Internships for the Fall Semesters, Winter Semesters, and Spring Semesters with the following application deadlines:

- Fall Semester – June 30<sup>th</sup>
- Winter Semester – October 31<sup>st</sup>
- Spring Semester – December 31<sup>st</sup>

For more information and to apply, visit <https://dsp.delaware.gov/college-internship/>.

## DOS INTERNSHIP PROGRAM

The Delaware Department of State's Internship Program is an opportunity for college students and recent graduates to gain experience in a professional setting, learn more about the policy-making process, and experience state politics at work. Fall Term (September to December) Sunday, August 3, 2025.

### ELIGIBILITY REQUIREMENTS

Each term will be hosted in person at the Dover office (401 Federal Street, Dover, Delaware). Interns will not be able to participate in the DOS Internship Program remotely.

- Currently enrolled in an undergraduate or graduate degree program at college, community college, or university (two-to four-year institution) **OR** recently graduated from an undergraduate or graduate program at college, community college, or university (two-to four-year institution)
- Minimum of 2.5 GPA
- Reliable transportation
- Excellent written and communication skills
- Self-motivated, hard-working, and well-organized
- A passion for public service

For a full internship description and to apply, visit <https://sos.delaware.gov/internships/>.



## FREE TRAUMA AWARENESS TRAINING

National Alliance on Mental Illness (NAMI) is offering free on-line self-paced training to assist professionals with new resources and practical advice on how to best support the young people they serve. Visit <https://trauma-insight.nami.org/> for more information and to enroll.

## MEDICAL BILLING & CODING TRAINING

Eastside Career Development Center is offering a 12-week online course in Medical Billing and Coding Program. The program includes hands-on experience in a clinical externship and job search and placement assistance. If you're interested, call 302-501-6628.

## CONSTRUCTION TRAINING

West End Neighborhood House of Wilmington, DE is offering free Construction training with certifications in forklift operator, OSHA-10, and Flagger along with job placement upon completion. Call 302-658-4171 X161, for more information and to enroll.



## HEALTH COACH TRAINING

Toivoa Coaching offers a 28-week training program to become a certified mental health coach. This opportunity could lead to employment with Toivoa and other organizations. The 10-month program has start dates in August and December 2025. Total Instructional Program Structure is 155 as follows:

- Phase 1- 10-Week Curriculum = 88 hours
- Phase 2- Practicum = 25 hours (Including 50 thirty-minute coaching sessions for NBHWC Exam Application and faculty feedback).
- Phase 3- Exam Study= 80-120 Hours

For more information and to get started, visit <https://toivoacoaching.com/training-program/>.



## FIRST AID/AED & CPR TRAINING

West End Neighborhood House of 710 Lincoln St., Wilmington, DE is offering First Aid/AED and CPR Training with no prior experience needed. American Red Cross Certification earned at completion. Call 302-658-4171 X161, for more information and to enroll.

## STERILE PROCESSING TRAINING

Global Instrument Management Solutions is hosting a Sterile Processing In-person CRCST on Monday, August 4, 2025, from 6:00 PM to 8:30 PM at ChristianaCare, Education Room 1000, 4755 Ogletown Stanton Road, Newark, DE 19718.

An online course is also offered through Global Instrument Management Solutions. For more information on the in-person and online opportunities, visit

<https://globalinstrumentmanagementsolutions.com/>.

## CPR CLASSES

Heart Healing Hands of Bear, DE offers classes twice a month at the Bear Public Library, 101 Governors Place Bear, DE. 19701. The next class dates are Tuesday, September 9 and Tuesday, September 23, 2025 both from 5:00 to 7:00 PM. Pre-Registration is required.

Payments are made through Square if you book online at [https://hearthealinghands.com/1\\_3\\_book-class.html](https://hearthealinghands.com/1_3_book-class.html). You can also pay through Venmo @HeartHealingHands and include the date of the class you would like to attend.

## PUBLIC ALLIES DELAWARE

Public Allies Delaware is a program of the University of Delaware Center for Community Research and Service and located at 100 W. 10th Street, Suite 409, Wilmington, DE.

Public Allies is a social justice organization committed to changing the face and practice of leadership by recruiting and training talented emerging leaders, with a passion for social impact, to create meaningful change in the community through non-profit partners.

For more information and next steps to apply, visit <https://publicallies.org/delaware/>.



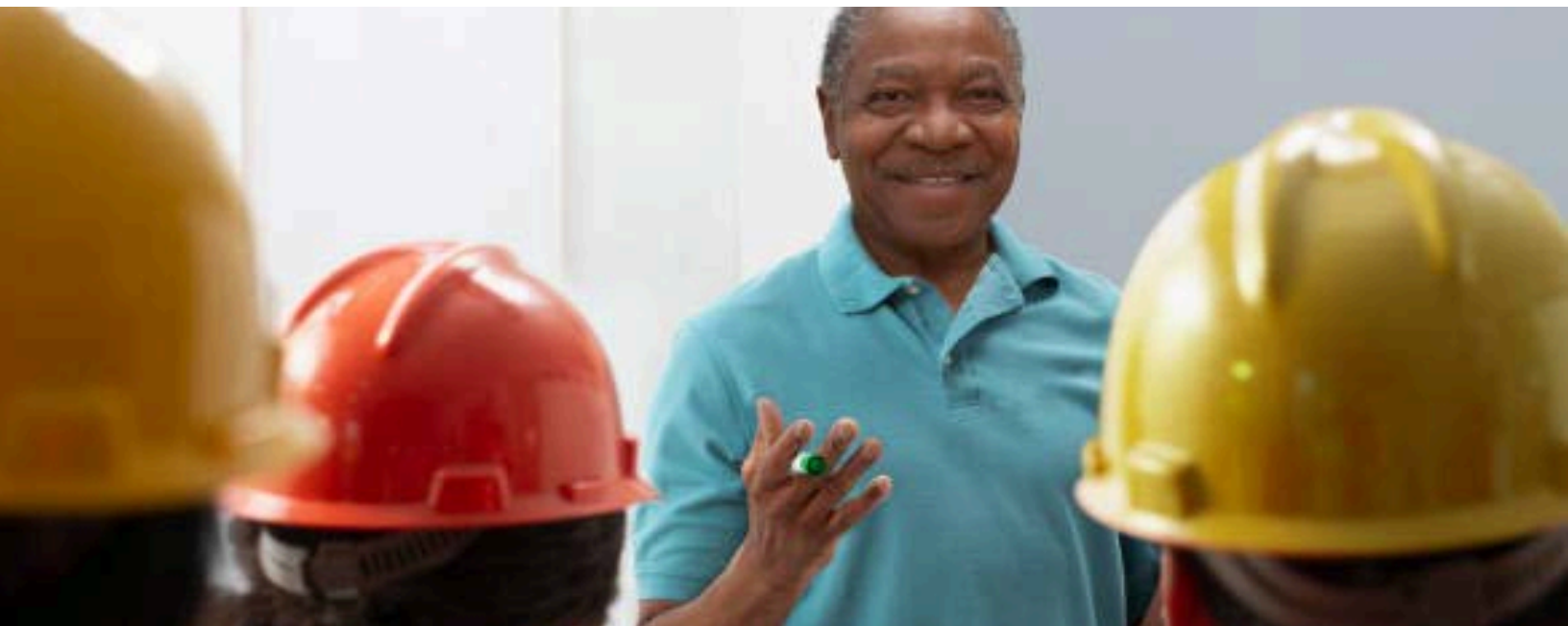

## FREE LEAD ABATEMENT TRAINING

Wilmington Housing Authority is recruiting participants for a 5-week Lead Abatement Training for a pathway into an environmental safety and construction remediation career. Compensation of \$15.00 per hour and light lunches during the training is provided as well as transportation. Job opportunities are available upon completion. Applicants must be 18 years of age or older and able to pass a FIT Test (respiratory mask safety requirement). Next cohort will begin August 4, 2025. For more information and to apply, email [wsouthall@whadelaware.org](mailto:wsouthall@whadelaware.org) or call 302-647-9549.

## PEOPLE'S PLACE HAS OPENINGS

People's Place, a statewide organization, has nine employment openings in various departments and locations:

- Mental Health Counselor - Full & part-time
- Housing & Employment Coordinator - Full-time
- Mediation Coordinator - Full-time
- Domestic Violence Counselor - Part-time
- Program Director - Full-time
- Domestic Violence Therapist - Full & part-time
- Case Manager - Full-time
- Family Visitation Specialist - Part-time
- License Therapist - Full and part-time

For job descriptions and to apply, visit <https://peoplesplace2.com/employment>.

## JFS IS HIRING

Jewish Family Services has opportunities Statewide in various departments. Two statewide positions are Oncology Social Worker and Temporary Case Manager for Employment and Training, as well as New Castle County Mobile Therapist. For a full list of openings, job descriptions and next steps to apply, visit <https://www.jfsdelaware.org/careers/>.

## BMIP IS RECRUITING

Black Mothers In Power (BMIP) of Wilmington, DE are recruiting for a part-time contractor Postpartum Justice Program Manager. The position is a hybrid for 12 months at \$20,000.00.

For job description and steps to apply, visit <https://www.blackmothersinpower.org/careers>.





## SUPPORTING KIDDS IS HIRING

Supporting Our Kidds, of Hockessin, DE has four part-time openings.

- Director of Development
- Bereavement Therapist
- School Based Bereavement Facilitator
- Bilingual School Based Bereavement Facilitator

For full job descriptions and steps to apply, visit [https://supportingkidds.org/get-involved\\_trashed/careers/](https://supportingkidds.org/get-involved_trashed/careers/).

## WRAPAROUND MARYLAND, INC. HAS VACANCIES

Wraparound Maryland, Inc. has two full-time hybrid positions available in New Castle, DE with a starting salary of \$40,000.00 to \$45,000.00. Case Manager and Family Interventionalist job descriptions and steps to apply are located at <https://wraparoundmd.com/employment/>.

## URBAN BIKE PROJECT OPPORTUNITY

Urban Bike Project of 1500 North Walnut St., Wilmington, DE. is seeking a full-time Shop Manager with a salary range of \$36,000.00 to \$42,000.00. Visit <https://www.urbanbikeproject.com/employment-opportunities/> for a full job description. E-mail your resume to Laura Wilburn, Executive Director, at [wilburn.laura@gmail.com](mailto:wilburn.laura@gmail.com).



## DELAWARE ART MUSEUM IS RECRUITING

Delaware Art Museum, 2301 Kentmere Parkway, Wilmington, DE, has a full-time Director of Advancement opportunity. For a job descriptions and steps to apply, visit <https://delart.org/opportunities/director-of-advancement/>.

## YWCA HAS OPENINGS

YWCA of 100 W. 10<sup>th</sup> St., Suite 515, Wilmington, DE has a full-time Domestic and Sexual Violence Counselor (hybrid) and a part-time Facilitator/Floor Manager opportunity.

For job descriptions and to apply, visit <https://www.ywcade.org/employment>.

## DANA HAS A VACANCY

Delaware Alliance for Nonprofit Advancement (DANA) has a vacancy for an Executive Office Administrator with 4+ years in C-suite administrative support, office management, or similar roles in a professional services organization. Starting salary of \$55,000 - \$60,000 based on experience.

For job description and how to apply, visit <https://alliance.delawarenonprofit.org/careers/Details/executive-office-administrator-275218>.

## TECH IMPACT IS HIRING

Tech Impact has two positions available in Wilmington, Security & Infrastructure Associate (Remote) with Salary range: \$60,000-\$70,000 and Senior Support Engineer Tier 3 (Remote) with Salary range: \$73,000-\$80,000.

For job descriptions and to apply, visit <https://www.theapplicantmanager.com/careers?co=t3>.

## IMPACT LIFE IS RECRUITING

Impact Life of Wilmington, DE has job openings statewide. In New Castle County, the following opportunities are available. Hybrid Accounting and Payroll Clerk (Newark & Wilmington), Nurse Care Coordinator - Outreach & Wound Care (Wilmington), both full-time positions and Temporary Part-time Evening Group Facilitator (Newark & Wilmington).

Visit <https://apply.workable.com/impactlifetoday/> for job descriptions and to apply.

## KELLY SERVICES IS HIRING

Kelly Services is seeking an Occupational Therapist in Wilmington, DE and a Speech Language Pathologist in Newark, DE, both full-time positions. Speech Language Pathologist has a salary range of \$63,000.00 to \$65,000.00 annually.

Visit <https://www.kellyservices.com.pr/contact-us/> for job descriptions and to apply.

## LITERACY DE HAS AN OPENING

Literacy Delaware of 10 East 10th Street, Wilmington DE is seeking a full-time Executive Director. Salary range of \$75,000.00 to \$95,000.00. For a job description, visit <https://www.literacydelaware.org/>. Submit resume and cover letter to [admin@literacydelaware.org](mailto:admin@literacydelaware.org) by August 11th.







## RIDING INSTRUCTOR VACANCIES

Carousel Park Equestrian Center are seeking Riding Instructors for beginner through advanced level riders, with PATH certification a plus. The Center is located at 3700 Limestone Road, Pike Creek, DE at the Carousel Park & Equestrian Center. This opportunity offers Fridays off with indoor and outdoor arenas with a clientele waitlist. Email resume or credentials to [patricia.watts@newcastlede.gov](mailto:patricia.watts@newcastlede.gov).

## DSCYF RECRUITMENT

Department of Services for Children, Youth and Their Families (DSCYF) has openings statewide over 20 locations. The education unit is offering \$10,000.00 sign-on bonus for eligible full-time positions. The current Divisions with openings are:

- Division of Youth Rehabilitative Services
- Division of Prevention and Behavioral Health Services
- Division of Family Services
- Division of Management Support Services

For job descriptions and to apply, visit <https://kids.delaware.gov/management-support-services/human-resources/employment/>.



## DELAWARE JOB LINK

Delaware Job Link is a job board providing a multitude of employment opportunities from a variety of sectors including public, private, non-profit and government.

Whether it's a new industry of interest or furthering a career, Job Link is available any time of day and from any location where the seeker has an internet connected device.

Not only can jobs be sought, but employers can also use this website to identify potential employees for opportunities they have available through uploaded resumes. Additionally, there are free training opportunities for increasing marketability.

To learn more about this employment search tool, uploading your resumé and to begin applying for jobs today, go to <https://joblink.delaware.gov>.

## TOIVOA COACHING IS RECRUITING

Toivoa Coaching are recruiting Health and Wellness Coaches (NBHWC Certified) for full-time, part-time and contract employment status as a remote opportunity. For job description and to apply, visit <https://toivoacoaching.com/jobs/health-and-wellness-coach-nbhwc-board-certified-focused-on-mental-health-2/>.

## SERVIAM GIRLS ACADEMY IS HIRING

Serviam Girls Academy of 900 N Washington Street, Wilmington, DE has two coaching positions available, Cross County and Volleyball.

For more information, email Dr. Heather Brooks at [hbrooks@serviamgirlsacademy.org](mailto:hbrooks@serviamgirlsacademy.org).



## HILLTOP LUTHERAN NEIGHBORHOOD CENTER HAS VACANCIES

Hilltop Lutheran Neighborhood Center at 1018 W 6th St., Wilmington, DE has Preschool Teach and Youth Services Assistants vacancies. Hilltop can provide employees with health, dental, 403(b), AFLAC, vacation, and sick time as well as professional development opportunities.

For the Preschool Teacher, AA in Early Childhood Education or CDA with experience preferred. TECE 1 and 2 are required. Email resumes to Brandon Furrowh at [brandon.furrowh@hilltoplnc.org](mailto:brandon.furrowh@hilltoplnc.org). Those interested in Youth Service Assistant position, must have a High School Diploma with at least one year of experience working with school-age children or at least 12 college credits. Email resumes to Teresa Allen at [teresa.allen@hilltoplnc.org](mailto:teresa.allen@hilltoplnc.org).



## READING ASSIST HAS OPENINGS

Reading Assist of 100 West 10th Street, Suite 910, Wilmington, DE has openings for the 2025 - 2026 school year for tutors of elementary school students as a Reading Assist Fellow.

Reading Assist Fellows start with 3 1/2 weeks of full-time, graduate-level training before you're embedded in a high-needs elementary school in Delaware for a full school year. Fellows work with up to 15 students for 30 minutes a day and meet with an experienced coach each week for support and feedback.

Additionally, Fellows receive \$1,000.00 biweekly living allowance (\$700.00 for part-time) pretax and more benefits.

Visit <https://readingassist.org/apply/> for more information and to apply.



## NEMOURS HAS OPENINGS

Nemours Children Health has a wide range of openings over various departments and shifts statewide. Openings in Wilmington include, but not limited to:

- Copy Editor
- Desk Side PC Support Tech
- Nursing Assistant
- Registered Nurse Care Coordinator
- Ginsburg Institute Program Manager

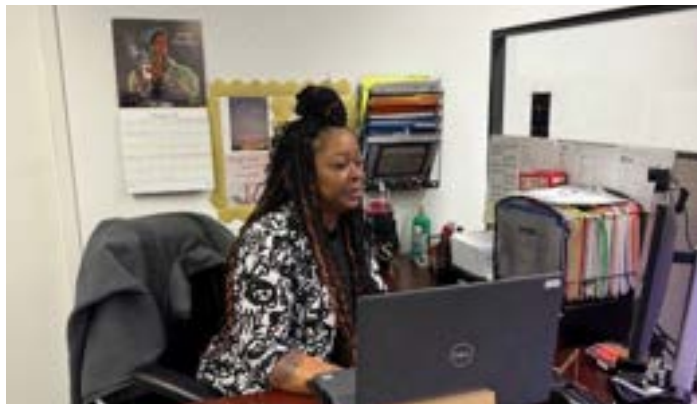

For a full list of openings, job descriptions and to apply, visit <https://careers.nhmamd.org/jobs/?keywords=&place=delaware>.



## GRISWOLD IS RECRUITING

Griswold of New Castle, DE is recruiting for part-time Professional (must have at least two years of Professional caregiving experience) Caregivers. Salary range is \$16.00 to \$18.00 per hour. Visit <https://www.griswoldcare.com/new-castle-county/be-a-caregiver/> for job descriptions and to apply.

## TRINITY HEALTH IS RECRUITING

Trinity Health Mid-Atlantic (previously St. Francis Hospital) has 37 openings across multiple departments and business areas. Openings include, but are not limited to Nurse Manager, Ultrasound Tech, Registered Nurse, and Patient Care Assistant. For a full list of openings, job descriptions and to apply, visit <https://jobs.trinity-health.org/midatlantic/search-results>.

## WESTSIDE FAMILY HEALTH IS HIRING

Westside Family Health has locations in both New Castle and Kent Counties with openings in both. Below is a list of openings in New Castle County:

1. Dental Hygienist
2. Dental Assistant
3. Family Physicians
4. Family Nurse Practitioners
5. Medical Assistant
6. Medical Assistant - bilingual
7. Ambulatory Care Nurse
8. Patient Services Representative
9. Healthcare Coordinator
10. Enrollment Specialist

Visit <https://www.westsidehealth.org/careers/> for a full listing, job descriptions and to apply.

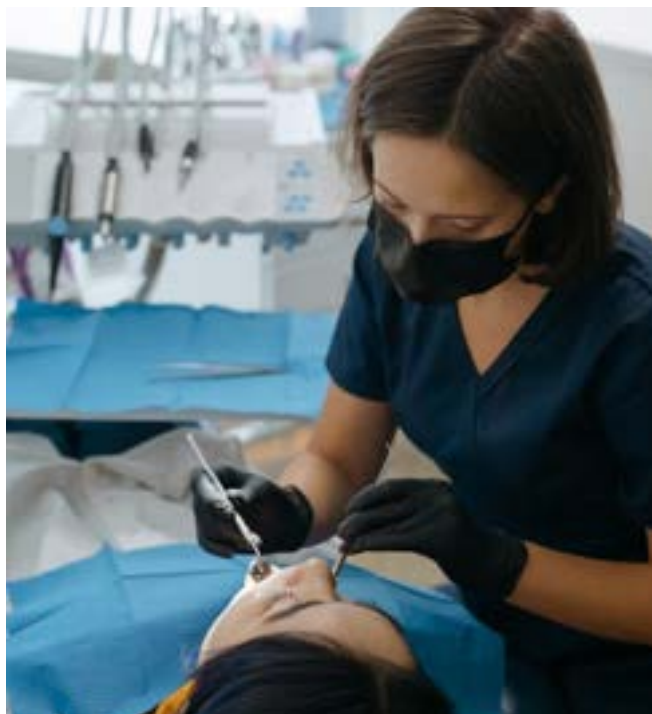



## CVS HAS OPENINGS

CVS has 15 openings across Wilmington, Newark and New Castle in Delaware. Openings include, but not limited to are:

- Shift Supervisor Trainee
- Pharmacy Technician (6)
- Pharmacy Intern - Grad
- District Support Pharmacist - part-time

Visit <https://jobs.cvshealth.com/us/en> for full list of openings, job descriptions and to apply.

## WALGREENS IS RECRUITING

Walgreens has 18 Positions in within their Wilmington, DE stores. Positions are spread over several locations:

- Customer Service Associate (9)
- Shift Lead (2)
- Pharmacy Tech (5) - sign-on bonus available
- Pharmacist (2)

For a full list, job descriptions and to apply, visit <https://careers.bathandbodyworks.com/en/>.

## HJMC IS HIRING

Henrietta Johnson Medical Center (HJMC) of Wilmington and Claymont, DE has eight positions open.

- Certified Medical Assistant
- Registered Dental Hygienist
- Triage Nurse
- Mental Health Therapist - LCSW
- Dental Front Desk Scheduler - part-time
- Front Desk Supervisor - Biligual
- Community Health Worker
- Nurse Navigator

For job descriptions and to apply, visit <https://www.hjmc.org/careers.html>.



## DELAWARE FIRST HEALTH HAS OPPORTUNITIES

Delaware First Health (Centene Corporation) has a LTSS Service Care Manager and Supervisor, LTSS Clinical Care Mangement positions available. Both positions are remote under the Clinical & Care Management department. For job descriptions and to apply, visit <https://jobs.centene.com/us/en/our-health-plans/delaware/delaware-first-health/>.





## BATH & BODY WORKS IS RECRUITING

Bath & Body works of both Newark and Wilmington are recruiting for a Retail Sales Associate in each of their locations. Visit <https://careers.bathandbodyworks.com/en/job-search-results/?location=Wilmington%2C%20DE%2C%20USA&latitude=39.744655&longitude=-75.5483909&radius=25>, for full job descriptions and to apply.



## PEP BOYS IS HIRING

Pep Boys stores have four positions available in Wilmington, DE. One Customer Service Advisor and three Automotive Technicians.

For more information and to apply, visit <https://myjobs.adp.com/pepboyscareers/cx/job-listing>.

## ULTA BEAUTY HAS OPENINGS

Ulta Beauty in Wilmington has nine opportunities within their retail location. Below are open positions:

1. Stylist
2. Beauty Advisor
3. Lead Cashier
4. Task Associate
5. Assistant Stylist

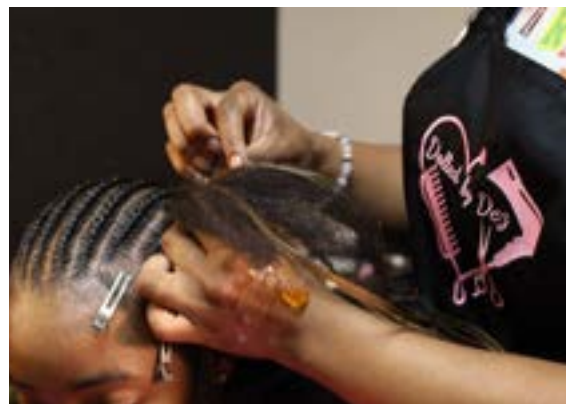

For full job descriptions, and to apply, visit <https://careers.nhmamd.org/https://www.indeed.com/q-Ulta-l-Wilmington,-DE-jobs.html?vjk=4c27280fe216a532>.

## TED'S MONTANA GRILL IS RECRUITING

Ted's Montana Grill at the Fashion Center in Christiana, DE, are recruiting three part-time positions. Openings include:

- Host/Hostess/Server Assistant
- Server
- Line Cook/Prep Cook

For full job descriptions and next steps to apply, [visit https://tedsmontanagrill.wd5.myworkdayjobs.com/TMG\\_External\\_Career\\_Site?locations=60630da4de10010c8f78073d2601ae18](https://tedsmontanagrill.wd5.myworkdayjobs.com/TMG_External_Career_Site?locations=60630da4de10010c8f78073d2601ae18).



## HOTEL DUPONT HAS VACANCIES

Hotel DuPont, including their Le Cavalier restaurant has vacancies, in Wilmington, DE,. Vacancies include both full and part-time positions in various career paths. The vacancies include, but not limited to:

- Host/Hostess - Le Cavalier
- Bartender - Le Cavalier
- Executive Housekeeper
- Housekeeping Room Attendant
- Banquet Server
- Night Auditor
- Assistant Front Desk Manager
- Staff Accountant

Visit <https://www.indeed.com/q-Hotel-Du-Pont-l-Wilmington,-DE-jobs.html?vjk=7783c6ca5f360ccd> for full list of opportunities, job descriptions and to apply.



## PLATINUM DINING GROUP IS RECRUITING

Platinum Dining has culinary positions in multiple across various restaurants. There are 18 vacancies in Delaware, and they include:

- Sous Chef
- Prep Cook
- Pasta Chef
- Line Cook
- Dishwasher
- Server

For a full list, job descriptions and to apply, visit <https://harri.com/Platinum-Dining-Group>.





## WASTE MANAGEMENT IS RECRUITING

Waste Management of 300 Harvey Dr, Wilmington, DE is recruiting for a full-time Diesel Mechanic at the starting rate of \$28.00 per hour depending on experience. For job description and to apply visit <https://careers.astrazeneca.com/https://www.wm.com/us/en/inside-wm/careers>.

## EDIS HAS OPPORTUNITIES

EDIS of 110 South Poplar Street, Suite 400, Wilmington, DE, has seven career opportunities. Internships and Co-Ops are also opportunities at this organization. Opportunities are:

- Chief Financial Officer
- Project Field Manager
- Skilled Labor
- Project Manager
- Project Administrator
- Project Manager II
- Superintendent II

For full job descriptions and to apply, visit <https://www.ediscompany.com/careers/life-at-edis/>.

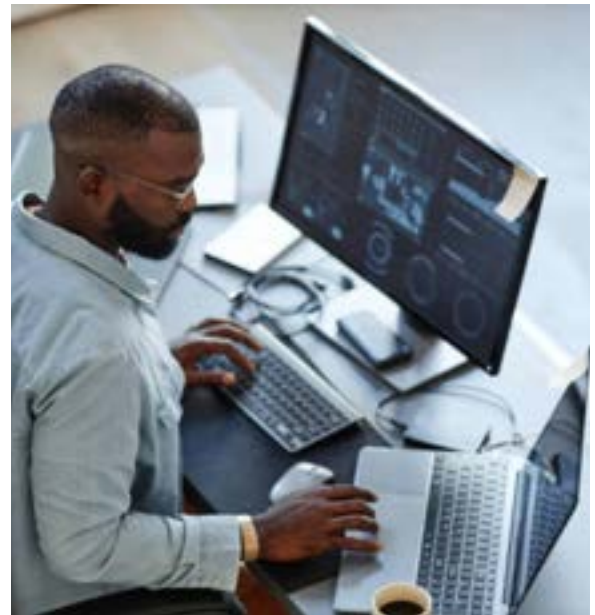

## LEWIS ENVIRONMENTAL IS HIRING

Lewis Environmental of the Lewis Group, located at 101 Carroll Drive, New Castle, DE has nine positions available in multiple business areas of the organization. Below are available positions:

- Environmental Laborer
- Health & Safety Specialist
- Environmental Emergency Response Specialist
- Environmental Emergency Response Specialist (2)
- Business Development Representative
- Supervisor
- Earthwork Foreman - Environmental
- Confined Space Rescue Tech

Visit <https://discoverlewis.com/careers/> for full listing in other divisions of the company, job descriptions and to apply.





## LEARNWELL IS RECRUITING

LearnWell a nationwide organization, with a branch in Newark, DE is recruiting for a full-time teacher with a salary range of \$25.00 to \$30.00 per hour. For job description and to apply, visit <https://learnwellservices.com/careers/job-listings/>.

## BLACKROCK INVESTMENTS OPPORTUNITIES

Blackrock Investments an international organization, with a branch in Wilmington, DE is recruiting for 21 career opportunities. For a full list of opportunities, job descriptions and to apply, visit <https://careers.blackrock.com/search-jobs>.

## MARY CAMPBELL CENTER HAS OPPORTUNITIES

Mary Campbell Center of 4641 Weldin Road, Wilmington, DE, has 12 career opportunities. Volunteer and Internship options are also available. Opportunities are:

- Nurse Supervisor RN 2:45 pm – 11:15 p.m.
- Certified Nursing Assistant
- Registered Nurse (RN) 2nd and 3rd Shift
- Lead Activities Specialist
- Director of Advancement
- Security Guard
- Children & Youth Program Assistant
- Lead Aquatics Specialist
- Register Nurse - Part-time - all shifts
- Registered Nurse (RN) – Part Time – All Shifts
- Case Manager/QIDP
- Certified Activity Assistant (Aquatics)



For job descriptions and to apply, visit <https://careers-kleinfelder.icims.com/>.



## POSITIVE DIRECTIONS IS HIRING

Positive Directions, located at 240 North James Street Suite 209, Newport, DE, has five positions available. Behavior Specialist, Student Support Services, Student Interventionist, School Climate Interventionist and Rescue Relief Member.

Visit <https://positivedirectionsadmin.com/careers.html> for job descriptions and to apply.

## HIGHMARK HEALTH OPTIONS MEMBERS: YOU DESERVE A REWARD.



Healthy Rewards is one of your Highmark Health Options benefits. You or your child can earn rewards when you complete certain healthy activities. We'll tell you what healthy activities you qualify for based on your age, gender, and health conditions. You can earn \$10 to \$25 for each healthy activity, such as an annual wellness visit or a cervical cancer screening. Healthy activities for babies include a lead screening and baby wellness visits.

Take care of your health.

Sign up and see the rewards you can earn.

Scan, go online, or call today.

[My.TheraPayRewards.com/HHO](https://My.TheraPayRewards.com/HHO)

1-866-469-7973 (TTY:711)





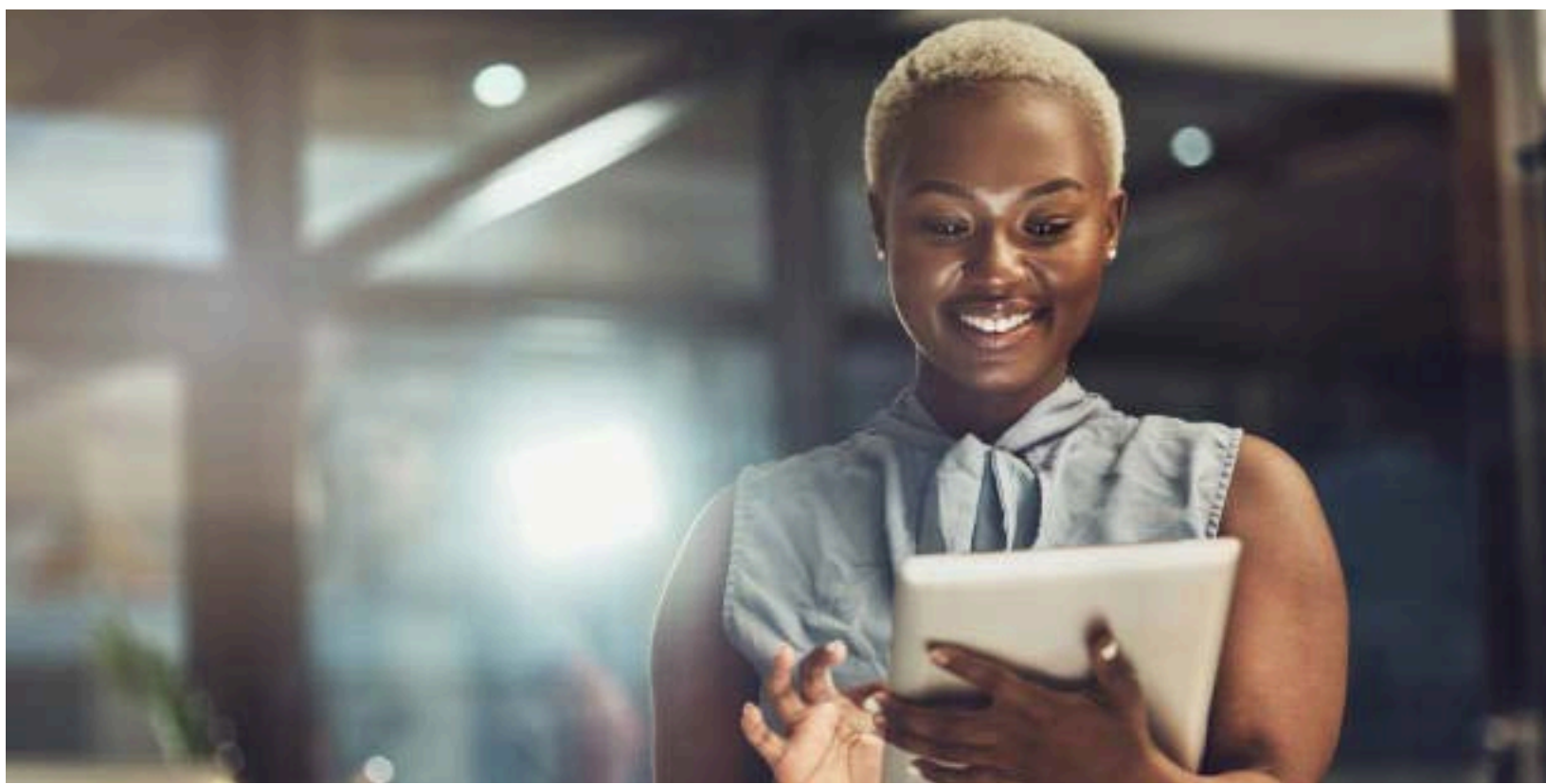

## THE WILMINGTON HOUSING AUTHORITY IS ONLINE

The Wilmington Housing Authority posts regular announcements and events on our website as well as our Facebook, Instagram and LinkedIn pages. Scan the QR codes to visit our website (<https://whadelaware.org/>) and our social media pages.



WHA WEBSITE



WHA FACEBOOK  
PAGE



WHA INSTAGRAM  
PAGE



WHA LINKEDIN  
PAGE



WHA YOUTUBE  
CHANNEL



WHA TIKTOK  
CHANNEL

For general questions, inquiries, and other information for Wilmington Housing Authority's Executive Director, Ray Fitzgerald, please contact Azsana Wing, Confidential Executive Assistant, at [AWing@whadelaware.org](mailto:AWing@whadelaware.org).