

AUGUST 2025

# ANNOUNCEMENTS

THE WILMINGTON HOUSING AUTHORITY'S MONTHLY UPDATES



## WHA MADISON GARDENS TOWNHOMES NO LONGER ACCEPTING APPLICATIONS

Madison Garden Townhomes is a low-income tax credit property owned and operated by Wilmington Housing Authority. Effective September 1, 2024, WHA will no longer be accepting preliminary applications. To check the status or make changes to existing applications or for questions regarding the application process, please contact the Management Office at 302-429-6700.

## THE WILMINGTON HOUSING AUTHORITY OFFERS AUTOMATED MESSAGING TO RESIDENTS

The Wilmington Housing Authority now provides automated text messages and phone calls to residents. These automated messages allow residents to receive updates, notices, and other resources in real time.

## INGLESIDE HOMES HAS IMMEDIATE OPENINGS

Ingleside Homes Retirement Apartments has immediate openings for studio and 1-bedroom apartments. Residents must be 62 years old or older. Monthly rent is 30% of monthly income and pays for all services at Ingleside, which includes:

- Three (3) meals daily
- Weekly housekeeping and maintenance
- 24-hour Security
- Life Alert Pendant
- All Utilities
- Social & Recreational Programs
- Social Services

For more information, contact Renata Maslowski at (302) 575-0250 ext. 2245.

# IMPORTANT

## **IMPORTANT UPDATE: NEW CONTACT PROCESS FOR HCV CLIENTS & PARTICIPANTS**

To better serve our residents and clients, the Wilmington Housing Authority's Housing Choice Voucher (HCV) Unit has made important updates to how you connect with your assigned Housing Specialist.

Effective August 1, 2025, HCV clients and participants will no longer be able to use the unit mailboxes previously listed as [hcvre-exams@whadelaware.org](mailto:hcvre-exams@whadelaware.org) or [hcvmoves@whadelaware.org](mailto:hcvmoves@whadelaware.org).

Instead, Housing Specialists have been assigned caseloads based on the unit they manage and clients' last names in alphabetical order. This change ensures that each client is directly connected to the Housing Specialist responsible for their case, providing more personalized support and timely assistance.

### **The new contact breakdown is as follows:**

- **A - Gordy**
  - Recert/Interim: Waynna Dobson | [wdobson@whadelaware.org](mailto:wdobson@whadelaware.org)
  - Moves: Ra'Keerah Henry Butler | [rhenry-butler@whadelaware.org](mailto:rhenry-butler@whadelaware.org)
- **Graham - Perdomo**
  - Recert/Interim: Jessica Pacheco | [jpacheco@whadelaware.org](mailto:jpacheco@whadelaware.org)
  - Moves: Quan-Tia Busch | [qbusch@whadelaware.org](mailto:qbusch@whadelaware.org)
- **Perirea - Z**
  - Recert/Interim: Norris Teel | [nteel@whadelaware.org](mailto:nteel@whadelaware.org)
  - Moves: Carol Southall | [csouthall@whadelaware.org](mailto:csouthall@whadelaware.org)
- **PBV/Special Programs**
  - Recert/Interim: Timitra Warren | [twarren@whadelaware.org](mailto:twarren@whadelaware.org)
  - Moves: Per caseload above

These assignments were created to improve communication, streamline service, and ensure that clients receive the best possible support with their housing needs.

We appreciate your cooperation during this transition and encourage you to contact your assigned Housing Specialist directly with any questions or updates regarding your case.

## BUILDING STRONGER CONNECTIONS: WHA RESIDENT SERVICES EXPANDS COMMUNITY PARTNERSHIPS

Resident Services at Wilmington Housing Authority (WHA) continues to strengthen community connections by actively engaging with local partners to bring meaningful resources to our residents. Most recently, on July 18, 2025, Desired Castro attended the Department of Justice Pop-Up Resource Fair to connect with organizations dedicated to supporting families in Wilmington. Through this effort, she was able to recruit new partners who will provide presentations during WHA's weekly community resource sessions held on-site at our housing communities. WHA is deeply grateful to the many partners who dedicate their time and services to help residents thrive. Organizations interested in building a partnership with WHA Resident Services are encouraged to call 307-269-9126 or email [residentservices@whadelaware.org](mailto:residentservices@whadelaware.org) to connect.



*Pictured Above: Department of Justice Pop-Up Event*

## WHA NEWSLETTER HIGHLIGHT: BULLETIN BOARD MAKEOVER AT COMPTON

Resident Services' very own Desired Castro, Social Service Coordinator, recently assisted the Resident Council at Compton high-rise building by giving the community bulletin boards a vibrant makeover! Designed with a festive and easy-to-read layout, these revamped boards now serve as a one-stop shop for current community resources, services, and events. From job opportunities to wellness programs, the boards are updated regularly to help residents stay connected and informed. Be sure to check them out weekly, especially for the latest lineup of engaging presentations from WHA's community partners



*Pictured Above: Compton Towers Bulletin Board*

happening across our sites. If you or someone you know needs access to specific support, reach out to the Resident Services team at 307-269-9126 or email [residentservices@whadelaware.org](mailto:residentservices@whadelaware.org). Baynard high-rise is next, keep a lookout. These boards were made for YOU, take a look and take advantage!





## WHA AWARDED 28 NEW TENANT PROTECTION VOUCHERS BY HUD



The Wilmington Housing Authority (WHA) is proud to announce that we have been awarded 28 new vouchers through the U.S. Department of Housing and Urban Development's (HUD) Fiscal Year 2024 Tenant Protection Voucher funding. This award is part of HUD's nationwide investment of more than \$185 million to provide nearly 14,500 Tenant Protection Vouchers to Public Housing Authorities across the country. These vouchers are designed to assist families impacted by housing transitions such as property sales, contract expirations, mortgage prepayments, and demolition or revitalization initiatives. WHA is deeply grateful to HUD for selecting us for this critical funding, which expands our ability to provide safe, stable, and affordable housing opportunities to Wilmington families in need. This award represents another important step in our mission to ensure housing security and improve quality of life for the residents we proudly serve.

## YOUTHBUILD SUCCESS SPOTLIGHT: CARLA JORDAN EARNS HER HIGH SCHOOL DIPLOMA

The Wilmington Housing Authority proudly celebrates YouthBuild participant Carla Jordan, who achieved an important milestone by earning her High School Diploma from Penn Foster on July 28, 2025. Carla is already putting her dedication to work as a Home Health Aide, and she has her sights set on an even brighter future, planning to pursue Nursing School with a focus on Phlebotomy or becoming an Ultrasound Technician. Her determination, perseverance, and commitment to growth exemplify the mission of WHA's workforce development programs. Congratulations, Carla, we can't wait to see all the great things you will accomplish next! Stay tuned for more inspiring success stories in future issues.



We are proud to invest in residents and our communities through programs that empower individuals and uplift entire communities. For more information on how you or your organization can become a WHA Workforce Development Partner, contact [WHADEYouthBuild@whadelaware.org](mailto:WHADEYouthBuild@whadelaware.org).



## PARK VIEW APARTMENTS EARNS REMARKABLE REAC SCORE OF 97



*Pictured Above: The Park View*

Wilmington Housing Authority is proud to congratulate the Park View Apartments team for achieving an outstanding 97 on the recent physical inspection conducted by the U.S. Department of Housing and Urban Development (HUD) through its Real Estate Assessment Center (REAC). This exceptional score places Park View among the top-performing properties nationwide and reflects WHA's continued commitment to high standards in property maintenance, safety, and resident well-being. Under HUD's NSPIRE inspection model—designed to prioritize health, safety, and functionality—a score of 97 demonstrates superior upkeep, operational excellence, and a strong focus on quality housing for seniors and individuals with disabilities. WHA extends sincere thanks and congratulations to the dedicated management and maintenance staff at Park View for their hard work and excellence in service.

## CELEBRATING ROBE GOLDSTEIN'S NEXT CHAPTER

Wilmington Housing Authority congratulates Robert (Robe) Goldstein, Workforce Development Lead Abatement Job Developer, on his new career opportunity. Robe's dedication to preparing participants not only for success in the workplace but also for personal growth has left a lasting impact on both our participants and our team. His sincerity, supportive guidance, and team player approach will be deeply missed. Reflecting on his time with WHA, Robe shared that this opportunity has been a wonderful experience, allowing him to provide participants with meaningful guidance and share alternative approaches to overcoming barriers. We thank Robe for his commitment and wish him continued success in this next chapter of his professional journey.



*Pictured Above: Robe Goldstein.*

For more information on how you or your organization can become a WHA Workforce Development Partner, contact [WHADEYouthBuild@whadelaware.org](mailto:WHADEYouthBuild@whadelaware.org).

## SPOTLIGHT ON WHA'S NEW SECURITY MANAGER: NATHAN

Wilmington Housing Authority (WHA) is pleased to welcome Nathan as our new Security Manager. With over a decade of experience in security and safety management, Nathan began his career at just 18 years old. He was drawn to the field by its stability and broad application across industries—from protecting new construction sites to overseeing high-demand environments. His background includes working in New York City at a disaster shelter, where he supported residents from diverse backgrounds facing a wide range of challenges. Nathan saw the Security Manager role at WHA as an opportunity to expand his leadership experience in a position that directly serves and strengthens communities.



In his role, Nathan oversees safety for all WHA properties, ensuring both staff and residents are protected through the coordination of contracted security teams. He attends staff and resident meetings, and in his first six months, is focused on learning WHA's policies and procedures to effectively enforce operations. Nathan plans to host safety meetings at each WHA property, bringing in community partners like the Wilmington Police Department and Wilmington Fire Department to share practical safety tips. He stresses the importance of participation in drills, such as fire evacuations, so residents are well-prepared if an emergency occurs.

For Nathan, "community safety" means everyone looks out for one another. Raised with the belief that "it takes a village to raise a child," he emphasizes the role residents play in maintaining safe neighborhoods through the "see something, say something" approach. "It's your home, and you want it to be a peaceful place," he says. Nathan wants residents to know that he is approachable and ready to listen. His door is always open to concerns, ideas, and conversations that will help make WHA communities safer for all.

## WHA WELCOMES COHORT 6 OF LEAD ABATEMENT TRAINING PROGRAM

The Wilmington Housing Authority (WHA) is excited to announce the kick-off of Cohort 6 of our Workforce Development Lead Abatement Training Program! This program provides participants with a highly sought-after trade skill that is essential to creating safer homes and healthier communities. Lead abatement specialists are in high demand, and by taking this step, our newest participants have positioned themselves for a rewarding career in a critical industry.



*Pictured Above: Lead Abatement Co-Hort 6 Orientation*

We congratulate each participant for making the decision to join this program and are proud to have them with us at WHA. Beyond the classroom, the training offers hands-on work experience and a direct pathway to employment upon successful completion of certification with one of WHA's employment partners. We look forward to celebrating their progress and seeing the lasting impact they will make in Wilmington and beyond.

For more information on how you or your organization can become a YouthBuild Partner, contact [WHADEYouthBuild@whadelaware.org](mailto:WHADEYouthBuild@whadelaware.org).



## THE PREMIER RAPID HOUSING PLACEMENT TEAM SUCCESSFULLY FINDS HOMES FOR FAMILIES



*Pictured Above: Jennifer Harris*

In July 2025, our Premier Rapid Housing Placement Team successfully housed 24 families in safe, clean, and decent homes, despite the scarcity of affordable rental housing. Congratulations to Housing Placement Coordinator, Jennifer Harris with the highest placements for the month. July placements were primarily Wilmington Housing Authority (WHA) Housing Choice Vouchers as well as referrals from HUD, one Foster Youth Independence voucher and one household had no voucher.

The Premier Rapid Housing Placement Team is dedicated to assisting individuals and families in Wilmington with housing placement. They offer services such as case management, barrier assistance, and rental navigation. Those in need of placement assistance can reach the team by calling 302-429-6701 or email [dahgresource@whadelaware.org](mailto:dahgresource@whadelaware.org).

By partnering with landlords, the team helps clients find suitable affordable housing options. These collaborations benefit landlords by aiding in tenant recruitment, ensuring property inspections meet safety standards, and facilitating secure monthly rental payments through a designated portal. To become a client or landlord partner, please contact 302-579-2925.

## JF BUILD WELCOMES WHA LEAD ABATEMENT GRADUATES TO THEIR TEAM

WHA is proud to celebrate the success of our Workforce Development programming as JF Build, one of our valued employment partners, hosted an orientation for newly hired Lead Abatement graduates. These graduates have earned a highly sought-after trade skill that is essential to creating safer homes and healthier communities. Lead abatement specialists are in high demand, and by taking this step, our newest hires have positioned themselves for a rewarding career in a critical industry.



*Pictured Above: Lead Abatement New Employee orientation with JF Build.*

This orientation demonstrates the strength of WHA's Workforce Development initiatives, where graduates move directly from training into the workforce. With partners like JF Build ready to employ and put these skills into practice, our participants not only gain valuable work experience but also begin building meaningful careers immediately. We congratulate these graduates on this milestone and look forward to the positive impact their work will have across Wilmington.

For more information on how you or your organization can become a WHA Workforce Development Partner, contact [WHADEYouthBuild@whadelaware.org](mailto:WHADEYouthBuild@whadelaware.org).

## SPOTLIGHT ON WHA'S LIPH ROSS PROGRAM: EMPOWERING RESIDENTS FOR SUCCESS

At Wilmington Housing Authority (WHA), we believe that every resident deserves the opportunity to thrive. That's why we proudly offer the Low-Income Public Housing Resident Opportunity and Self-Sufficiency (LIPH ROSS) Program.

The ROSS Program links residents of public housing to supportive services and activities that foster growth, self-sufficiency, and long-term stability. Whether you're working toward economic independence, preparing for homeownership, or planning to age comfortably in place, ROSS provides the tools and connections to help you move forward with confidence.

### What ROSS Can Offer You

The ROSS Program provides access to supportive services tailored to the needs of our residents at no cost:

- **Credit Repair Workshops** - Waiting list sign-up only, until further notice
- **Weekly Financial Coaching with Stand By Me** - Hands-on coaching to strengthen financial decision-making.
- **Workforce Development** - Resume writing, computer classes, and soft skills training (waiting list sign-up only, until further notice).
- **Monthly Homebuyer's Tele-Conference Call Workshops** - Guidance to prepare for the homeownership journey.
- **OSS Boutique** - Professional clothing and essentials to help you feel confident for opportunities.
- **Referrals to Agencies and Services** - Direct connections to trusted partners for your individual needs.



*Pictured Above: Omarr Clark*



*Pictured Above: Wesley Southall, III*

### Meet Your Service Coordinators

The heart of the program is our dedicated Service Coordinators, Omarr Clark and Wesley Southall III. Omarr and Wesley are ready to work with you one-on-one to build a personalized plan for your goals. Their mission is to connect you with resources, guide your progress, and celebrate your milestones as you move toward self-sufficiency.

### Ready for a Change?

If you are a public housing resident and ready to make a change, the ROSS Program is here to support you. Call or email today to get started:

307-269-9126

[residentservices@whadelaware.org](mailto:residentservices@whadelaware.org)

Take the first step today, because your future starts here at the EnVision Center OSS with WHA's ROSS Program.



# MCMULLEN SQUARE NEW CONSTRUCTION TOWNHOMES AVAILABLE FOR PURCHASE

The Delaware Affordable Housing Group (DAHG), introduces McMullen Square Townhomes, one of Wilmington's premier new construction communities. McMullen Square, located in Northeast neighborhood of Wilmington, DE, offers spacious, three-story townhomes with three bedrooms and 2.5 bathrooms. These newly constructed townhomes boast modern style and coveted amenities, including multi-level living, eat-in kitchens, rear decks, and an oversized garage. Close to schools, and minutes from Wilmington's Train Station, I-95 and I-495, McMullen Square, provides unparalleled convenience. Phase One of McMullen Square will be delivered by the first quarter of 2025. Depending on the lot, the buyers will have the option of a one or two-car garage, allowing for interior customization to suit individual preferences. McMullen Square townhomes come in two primary layouts ranging from 1,767 to 1,982 square feet. For more details on McMullen Square, visit <https://delawareaffordablehousinggroup.com/mcmullen-square-townhomes>.

For further information on purchasing one of the McMullen Square townhomes, contact Gary Williams, Associate Broker at Berkshire Hathaway Home Services Fox & Roach Realtors at [gary.williams@foxroach.com](mailto:gary.williams@foxroach.com).



*Pictured Above: Frontage of McMullen Square.*



*Pictured Above: McMullen Square Main Living Area, Kitchen, Bedroom, Den, and Deck*

## LUTHER TOWERS ACCEPTING APPLICATIONS FOR THE WAITLIST

Luther Towers of Wilmington is accepting applications for their waitlist for individuals 62 years old or older in their subsidized housing community of studio and 1-bedroom apartments. Experience the perfect blend of comfort and community. These newly renovated spacious apartments feature modern amenities and enjoyable on-site services such as a fitness center, library, computer lab, laundry facility, and inviting community spaces. With easy access to local shops, dining, and public transportation, everything needed is just moments away.



For more information, email [luthertowers@pkmanagement.com](mailto:luthertowers@pkmanagement.com) or call 302-652-3737. Visit <http://www.luthertowers.com/independent-living-apartments/> for more details and to apply.



### ONE-STOP SHOP ENVISION CENTER HOMEBUYER'S WORKSHOPS

The WHA One Stop Shop's (OSS) EnVision Center is hosting a Homebuyer's Workshop on September 11, October 9 and November 13, 2025, at 2:00 PM. The Homebuyer's Workshop is offered virtually every second Thursday of the month through Microsoft Teams.

For more information or to register, call the WHA OSS at 307-269-9126.

## ONE-STOP SHOP ENVISION CENTER WORKSHOPS

The WHA One Stop Shop's (OSS) Envision Center's overall mission is to serve as the catalyst for change for the achievement of "self-sufficiency" for all WHA residents as well as individuals living in the City of Wilmington. Below are the dates for the upcoming workshops. For more information on upcoming workshops, check your building's resource bulletin board or call 307-269-9126.

DATE	TIME	LOCATION	CONTACT PERSON	PRESENTATION
9/5/2025	1:30 PM	<b>Baynard Apartments</b> 309 W. 18th Street Wilmington, DE 19802	Susan Dixon	Puzzles with Susan
9/12/2025	1:30 PM	<b>Crestview</b> 2700 N. Market Street Wilmington, DE 19802	Yolanda Mohammed	WellCare & Highmark Medicare Plans
9/12/2025	2:00 PM	<b>Crestview</b> 2700 N. Market Street Wilmington, DE 19802	Aubrie Rhoades	Food Bank of Delaware
9/19/2025	2:00 PM	<b>Compton</b> 325 E. 5th Street Wilmington, DE 19801	Yolanda Mohammed	United Healthcare, Aetna & WellCare
9/19/2025	2:30 PM	<b>Baynard Apartments</b> 325 E. 5th Street Wilmington, DE 19801	Jamie O'Hara	Delaware Quitline
9/19/2025	3:00 PM	<b>Baynard Apartments</b> 325 E. 5th Street Wilmington, DE 19801	Gabriela Pinto	Trinity Health

## RESIDENT SERVICES MONTHLY WORKSHOPS

One-Stop Shop EnVision Center July 2025 Workshops provided WHA Residents with a resources to assist their path of self-sufficiency. Workshops included available health counseling opportunities and assistance in discontinuing tobacco use. Additionally, residents had an opportunity to win prizes, enjoy snacks, and socialize with neighbors in their buildings.

For more information on WHA One-Stop Shop EnVision Center workshops or to discuss partnerships for future workshops, call 307-269-9126.



*Pictured Above: Residents at Presentation.*





## FREE MENTAL HEALTH EMERGENCY SERVICES AVAILABLE FOR CHILDREN & YOUTH

The Delaware Guidance Services for Children & Youth, Inc. in partnership with the Department of Services for Children, Youth, & Their Families offers mental health emergency services to children between the ages of 3 and 17 years old in the state of Delaware. Their skilled Crisis Intervention Clinicians come to wherever you are, whenever you need it, to provide crisis support. Services are available 24 hours a day/365 days a year. Call 1-800-969-HELP (4357) for immediate assistance. Visit <https://www.delawareguidance.org/> for more information.



## DIABETES PREVENTION PROGRAM

Catholic Charities Diocese of Wilmington offers a Diabetes Prevention Program virtually. The group provides one-on-one support, peer group support, FREE health resources and more. This program is developed to reduce the risk of pre-diabetes and gain support towards a healthy sustainable lifestyle change.

For more information and to enroll, email [dpp@ccwilm.org](mailto:dpp@ccwilm.org) or call 302-655-9624.



## TRAUMA TALK ON THE TABLE

Partnership in Reentry Coalition of Delaware, (PIRCOD) is hosting Trauma Talk on the Table every second Saturday every other month virtually.

### Objectives of these discussions

- Provide guidance on how to navigate reentry.
- Navigate through emotional aspects of reentry.

The next meeting will be held on October 11, 2025 on Zoom with the Meeting ID of 874 6119 0713 Passcode: 356134  
Visit <https://pircod.org/informational-and-resource-sharing-workshops/> or email [events@pircod.org](mailto:events@pircod.org) for more information.



## IN-HOME CARE & ASSISTED LIVING SERVICES

Always Best Care Senior Services of Wilmington and Milton, DE offers non-medical in-home care and assisted living services statewide. Services are tailored to the needs of the client. Services offered to find the right care solutions:

- In-Home Care
- Senior Living Referral Services
- Special Care Services
- Skilled Home Health

For more information, visit <https://alwaysbestcare.com/wilmington/> or call 302-385-1002.



## DELAWARE GUIDANCE SERVICES FOR CHILDREN & YOUTH, INC.

Delaware Guidance Services for Children & Youth, Inc. is Delaware's largest provider of non-residential mental health services for children and families. Their trained clinicians are ready to help children and youth who may be experiencing anxiety, depression, stress, trauma and PTSD, and other behavioral or mental health concerns. Medicaid and all major insurance providers are accepted. For more information visit <https://www.delawareguidance.org/> or call one of the agency locations.

**WILMINGTON**  
(302) 652-3948

**NEWARK**  
(302) 455-9333

**DOVER**  
(302) 678-3020

**LEWES**  
(302) 645-5338

**SEAFORD**  
(302) 262-3505



## INDEPENDENT LIVING FOR VISUALLY IMPAIRED

Time To Be Bold assists individuals with vision loss regain their independence. Individuals with vision loss, including those that are blind, can be connected with tools, technology, training and support. Assistance is provided to those 55 years of age and older.

To locate assistance, call 1-800-232-5463 or e-mail at [connectcenter@aph.org](mailto:connectcenter@aph.org) or visit <https://www.timetobebold.org/>.

## BLOOD PRESSURE SELF-MONITORING

Delaware Health and Social Services Division of Public Health offers the Healthy Heart Ambassador Blood Pressure Self-Monitoring Program. This no cost program teaches simple effective skills to manage and understand blood pressure as well as how to monitor and live a healthier life. Eligible participants will receive a free blood pressure monitor if needed, participants must be a Delaware resident 18 years of age or older. Call 302-208-9097 or email [DHSS\\_DPH\\_HHA@delaware.gov](mailto:DHSS_DPH_HHA@delaware.gov) for full requirements to participate, additional information and to enroll.





## FREE SELF-MANAGEMENT PROGRAMS

Delaware Health and Social Services Division of Public Health's Healthy Delaware offers four types of self-management programs at no cost:

- Chronic Disease
- Diabetes
- Chronic Pain
- Cancer

Participation in self-management workshops can improve psychosocial and psychosocial outcomes as well as quality of life for those with chronic health conditions.

For more information, and to register, visit <https://www.healthydelaware.org/Individuals/Self-Management-Programs> or call 302-990-0522.

## HIGHMARK REWARDS PROGRAM



### You deserve a reward.

Healthy Rewards is one of your Highmark Health Options benefits. You or your child can earn rewards when you complete certain healthy activities.



To sign up and see the rewards you can earn, go online or call:  
[my.therapayrewards.com/hho](https://my.therapayrewards.com/hho)  
 1-866-469-7973



## DIABETES PREVENTION PROGRAM

YMCA Delaware offers a year-long small group Diabetes Prevention Program where participants work with a trained lifestyle coach. This program can help those at risk of diabetes lose weight, increase physical activity, boost energy and reduce risk of chronic conditions.

This program may be eligible at no cost through the participant's health insurance provider. Self pay cost is \$429.00, with financial assistance and payment plans available.

For more information, call 302-572-9622 or email [healthyliving@ymcade.org](mailto:healthyliving@ymcade.org).

### Reward activities can include:

\$15 Annual well-child visit (ages 3-19)	\$10 per visit/up to 8 visits Well-baby visit series (through age 30 months)	\$10 Lead screening (up to age 24 months)
\$15 A1c test for people with diabetes	\$15 Doctor visit after giving birth (up to 84 days after delivery)	\$25 Colorectal cancer screening
\$25 Cervical cancer screening	\$15 per fill/up to 6 fills Asthma controller medicine (age 18 and younger)	\$15 Retina exam for people with diabetes
\$15 Annual wellness visit (age 20 and older)	\$25 Breast cancer screening	\$15 Doctor visit after leaving the hospital

used by  
**heraPay**

Highmark Health Options (H4O) is an independent licensee of the Blue Cross Blue Shield of Delaware. H4O complies with applicable federal, state and local laws and does not discriminate on the basis of race, color, national origin, age, disability.

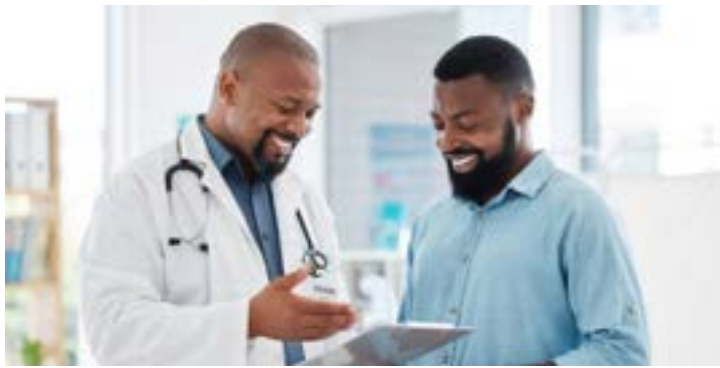

## SCREENING FOR LIFE

Delaware Division of Public Health Bureau of Cancer Prevention and Control offers Screening for Life offers free screening tests for breast, cervical, colon, lung, and prostate cancer to eligible Delaware residents. This program is offered to those with health insurance that doesn't cover screenings, not eligible for Medicaid and those that do not qualify for Medicare.

Call 302-744-1040 for more information and visit <https://healthaccessde.dhss.delaware.gov/Home/Register>.

## SAINT FRANCIS LIFE

Trinity Health's PACE program at St. Francis LIFE at the Riverfront of Wilmington, 1072 Justison St. is now accepting enrollments. Programming services are for individuals 55 years of age and older and assessed by the state as needing nursing home care. Saint Francis LIFE gives seniors the support they need to live in their own home or with family. We help keep LIFE simple and safe. Getting older and staying independent is not always easy. You may have trouble with daily activities like getting to primary care provider's appointments, bathing, and getting dressed. Saint Francis LIFE can help you do all of these things while living safely at home, and your team of healthcare providers at LIFE will help you live as healthy as possible.

Saint Francis LIFE services are typically free to seniors who qualify for Medicare and Medicaid or Medicaid only. For participants who do not qualify for Medicaid, there is a flat monthly fee.

For more information, call 302-660-3351 or visit <https://www.trinityhealthpace.org/delaware/saint-francis-life>.

## MEDICARE ASSISTANCE BUREAU

The Delaware Medicare Assistance Bureau (DMAB) provides free health insurance counseling for those with Medicare. They will answer questions in reference to Medicare, Medicare prescription drug plans, Medigap and more. Call 302-674-7364 for free health insurance counseling or visit <https://insurance.delaware.gov/divisions/dmab/>.



## VETERANS CRISIS LINE

Veterans Crisis Line offers 24 hours a day 7 days a week confidential crisis supports for Veterans and their loved ones. You do not have to be enrolled in VA benefits or health care to connect. Dial 988 then press 1. or text 838255 or visit <https://www.veteranscrisisline.net/find-resources/local-resources/> for other resources and to chat on-line.

## SMART RECOVERY

SMART Recovery is a support group that assist people in building skills and confidence to move past addictive behaviors and take charge of their recovery. There are four main focus points to the program: Building and maintaining motivation, coping with urges, managing thoughts, feelings, and behaviors and leading a balanced life. The group is hosted at Claymont Community Center's Longwood Room on the first floor, 3301 Green St., Claymont, DE on Tuesdays at 6:00 PM.



## POLICE SENIOR ROLL CALL LIFELINE PROGRAM

New Castle County Police Department offers the Senior Roll Call Lifeline free to New Castle County elderly residents. Subscribers are called each day to ensure they are doing well and do not require emergency assistance. If after several attempts the calls are unsuccessful, help is sent to the home to check on the well-being of the subscriber. For more information and to enroll yourself or a loved one, call 302-395-8159.



## HEALTH HOPE BLOCK PARTY

Health Hope Hip-Hop Block Party will take place at the Tubman-Garrett Riverfront Park, 80 Rosa Parks Dr, Wilmington, DE. The event is from 1:00 PM to 6:00 PM on Saturday, October 4, 2025. Save the date to go out and enjoy the fun.

## WILMINGTON VET CENTER

Wilmington Vet Center is located at 2710 Centerville Road Suite 103, Wilmington, DE. Confidential help for Veterans, service members, and their families at no cost in a non-medical setting offered through the Center. Services include counseling for needs such as depression, anxiety, post-traumatic stress disorder (PTSD), and the psychological effects of military sexual trauma (MST). The Center can also connect you with more support in VA and your community.

Visit <https://www.va.gov/wilmington-vet-center/> or call 302-994-1660, for more information.

## PREGNANCY COUNSELING

Catholic Charities Bayard House of Wilmington, DE offers pregnancy and parenting counseling services free and confidential to the expecting parent, the birth father, and other members of the families as needed. For 24-hour pregnancy counseling, call their toll-free hotline at 877-225-7870. For more program information, visit <https://www.ccwilm.org/bayard-house/>.





## ENERGY ASSISTANCE

Catholic Charities of Wilmington, DE at 2601 W 4th Street, offers energy assistance through LIHEAP (Low-Income Energy Assistance Program). LIHEAP supplemental heating applications can be submitted to Charities between September and March of each year. LIHEAP applicants can apply online, mail, fax or drop off your LIHEAP heating application and required documents at the local office drop box. Eligible heating and cooling sources include electricity, gas, oil, kerosene, wood, propane, natural gas, and coal.

CRISIS supplemental applications can be submitted to Catholic Charities between October and September of each year. LIHEAP CRISIS assistance is provided to those applicants who are experiencing a possible termination of electric services or have less than ¼ of oil, or gas in their tank.

For more information, including other locations within Delaware, and to download applications, visit <https://www.ccwilm.org/basic-needs/energy-assistance/> or call 302-654-9295; Fax 302-654-9757 or email [nccdeap@ccwilm.org](mailto:nccdeap@ccwilm.org). Office hours are 9:00 AM to 4:00 PM.

## AIR CONDITIONING RESOURCE

The First State Community Action Agency offers a Summer Cooling Assistance Program (SCAP) that provides free window air conditioners to eligible low-income households in Delaware, including those in and around Wilmington. To qualify, applicants generally need to be 60 or older, have a disability, have children under 5, or meet income requirements. The program typically runs from April to September.

Applications are accepted on-line or in person. Visit <https://www.firststatecaa.org/services-4> for more information or apply or call 800-372-2240 for assistance.

## IN-HOME ENERGY CHECKUP AND COUNSELING

An In-Home Energy Checkup is a fast, easy way to increase the energy efficiency of your home and help you start saving immediately. An Energy Advisor will come to your home and check the condition of its insulation, heating and air-cooling system, lighting, appliances and more to identify simple ways to help save energy and money. The process for the checkup includes four steps:

1. Interview
2. Walk-Through
3. Energy Counseling
4. Installation

Schedule an appointment at <https://www.energizedelaware.org/hec2/in-home-energy-check-up-and-counseling/> or call 302- 883-3048.

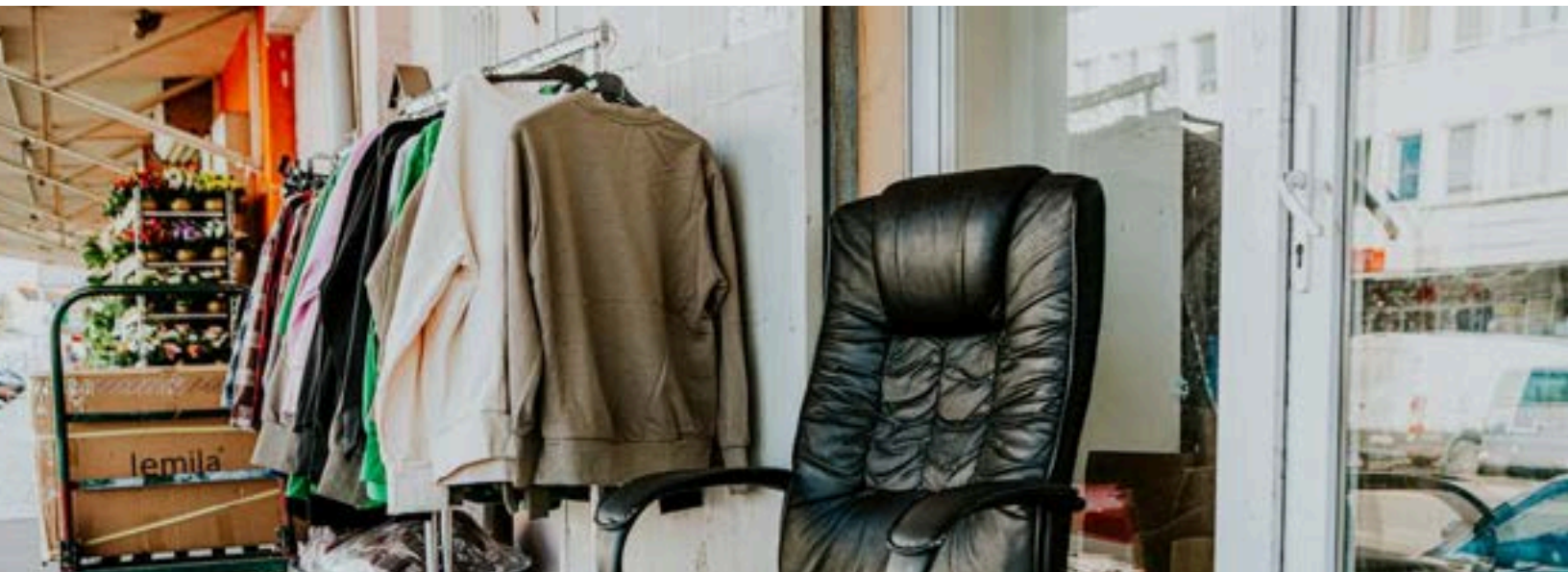

## FURNITURE ASSISTANCE PROGRAM

The Foundation Project, located inside the Wilmington Public Library, 10 E. 10<sup>th</sup> St., Wilmington, DE assists families with furnishing their homes. Hours of operations are Tuesdays from 5:00 PM to 7:00 PM and Saturdays from 9:00 AM to 1:00 PM.

Items available to qualifying Delaware residents that are receiving housing assistance or in transition include beds, dresser, couches, kitchenware and more. No appointment necessary.

## CLOTHES CLOSET

The Hockessin United Methodist Church Clothes Closet provides assistance on Thursdays from 10:00 AM to 11:00 PM free of charge once per month. The closet is open for anyone in need of clothes and household items. Shoppers must show a valid photo ID. If someone doesn't have a photo ID, they ask that the person come talk to them.

Visit <https://hockessinumc.org/clothes-closet/> or call 302-598-5730 for more information.

## DELMARVA POWER CUSTOMER RELIEF FUND

Delmarva offers their low to moderate income customers assistance with past due utility bills at their organization. This program is a One-time per household; up to \$300.00 in utility bill assistance with approved grants credited to the customers' Delmarva Power account. If a customer's past-due balance exceeds the eligible credit amount and their service has been disconnected and finalized, they are not eligible for the Customer Relief Fund. If the eligible credit covers at least 75% of the balance due, and the customer can make payment on the previous account to reconnect service, they will be considered eligible for the Customer Relief Fund.

For more information, visit <https://www.energizedelaware.org/delmarva-power-customer-relief-fund/> or call 888-735-1510.

## SENIOR TAX ASSISTANCE PROGRAM

City of Wilmington offers a Senior Tax Assistance Program to help homeowners 62 years of age or older facing foreclosure due to delinquent property taxes, sewer bills or water bills. Grants are provided to those that qualify up to \$3,000.00.

For more information, call 1-888-363-8808 or visit <https://www.destatehousing.com/maintain/foreclosure-prevention/>.





## THE WRK GROUP COMMUNITY DAY

The WRK Group is hosting a Community Day on Saturday, September 13, 2025, in partnership with Open Streets Wilmington from 11:00 AM to 2:00 PM. The event is being held on Bowers Street from 27<sup>th</sup> to Todds Ln. & ESCS Baseball Field.

Come out for free food and ice cream, petting zoo, lawn games, live music, outdoor fitness classes, free bike rentals and backpack giveaway.

Email [openstreetswilmington@urbanbikeproject.org](mailto:openstreetswilmington@urbanbikeproject.org), for more information .

## OMNI YOUTH CIRCLE

Omni Youth Circle of New Castle, located at 401 A. St., Wilmington, DE. Omni Youth Circle program is combating Mental health and Violence within today's youth 13 to 19 years of age. Services provided includes:

- Life Skills
- Art
- Job Application Assistance
- Computer Access
- College Application Assistance
- Tutoring

Visit <https://www.omniyouthcircle.com/>, or call 856-390-5248, for more information and to register.



## YMCA TEEN WORKFORCE DEVELOPMENT PROGRAM

YMCA of Delaware is offering a 15-week teen workforce development program. Students must be at least 15 years of age and enrolled in high school to be eligible. The first portion of the program will consist of professionalism workshops. Workshops will take place at one of their YMCA branches near the teen's home address or a preferred branch. Twice a week, two-hour workshops are facilitated as participants learn soft skills at their home YMCA for five weeks. With successful completion of the professional development, participants will complete the new hire process to become an official YMCA employee. When hired, the participant will be placed in a department within a YMCA branch or a community business partner to work a 100-hour paid internship.

For more information and to apply, visit <https://www.ymcade.org/teen-workforce-development/>.

## FASFA ASSISTANCE

Stand By Me Financial Coaches are available to assist with FASFA (Free Application for Federal Student Aid) applications for the 2025/2026 school year, at no cost. This financial assistance can be used for both college and trade schools where accepted.

To schedule an appointment and for more information, visit <https://standbyme.org/stand-by-me-nexgen/fafsa/>.



## YOUTH ANXIETY PROGRAM

Jewish Family Services (JFS) offers a Youth Anxiety Program in group formats of 10-week sessions. Meetings are hosted in JFS' Wilmington office as well as schools and libraries throughout Delaware. The program helps youth and teens:

- Identify & reduce symptoms of anxiety
- Build confidence in coping with anxiety
- Use relaxation techniques
- Challenge anxious thoughts
- Build competence in problem solving

For more information and to register, visit <https://www.jfsdelaware.org/youth-anxiety/> or call 1-888-363-8088.



## YMCA YOUTH IN GOVERNMENT PROGRAMS

YMCA offers three Youth in Government (YIG) Programs for students in grades 6th through 12th grade. The programs are:

- **JR. MODEL LEGISLATURE** - Grades 6 to 8 - registration is open - cost is Middle School Conference: \$125.00
- **MODEL LEGISLATIVE & JUDICIAL PROGRAM** - Grades 9 to 12 - registration will open November 1, 2024 - cost is High School Conference: \$325.00
- **Model UNITED NATIONS** - Grades 6 to 12 - registration and cost is pending

Financial assistance is available. For more information, contact Jascelyn Parson at [jparson@ymcade.org](mailto:jparson@ymcade.org). Visit <https://www.ymcade.org/youth-in-government/> to register.



## LYTE PROGRAM

Leading Youth Through Empowerment (LYTE) changes the trajectory of economically disadvantaged youth by preparing middle school students to attend and succeed at competitive high school programs and then colleges, by providing personal mentoring, rigorous academic instruction, and leadership opportunities. Visit <https://lytescholars.org/im-a-prospective-student/> for more information and to enroll.

## YMCA SWIM LESSONS

YMCA Delaware offers both group and private swim lessons for individuals starting at 6-months old. Swim lessons include, but not limited to improving swimming skills, build confidence in the water, and teach personal safety, learning water safety and stroke techniques. For more information, visit <https://palw.org/https://www.ymcade.org/programs/swim/>.





## MINISTRY OF CARING KINDERGARTEN

Ministry of Caring has three daycare locations in Wilmington, DE. Il Bambino, serves infants 6 weeks to 12 months old. The Child Care Center and Guardian Angel Childcare offers care for children through kindergarten age. Visit <https://www.ministryofcaring.org/services/childcare-services/> for more information.



## WILMINGTON HEAD START

Wilmington Head Start is a free pre-school education program within the City of Wilmington that works with the entire family through their four locations.

Enrollments are accepted all year. Three requirements of acceptance are:

1. Child must be 3 years of age at enrollment
2. Family must income qualify, or
3. Categorical eligible due to homelessness or foster care

For full program details and enrollment, visit <https://www.wilmheadstart.org/Contact>.

## KINDERGARTEN ENROLLMENT

Kindergarten enrollment is open at many schools in and around Wilmington, DE. In addition to applying at local school districts and other schools, another source to identify enrollment opportunities for multiple schools is the [SchoolChoiceDE.org](https://www.schoolchoicede.org) website. Although this site has an extensive list of schools, it does not include all kindergarten opportunities.

[SchoolChoiceDE.org](https://www.schoolchoicede.org) also provides links to locating school districts by home address and school report cards.

For more information and to apply, visit <https://www.schoolchoicede.org/>.

## NEW CASTLE COUNTY HEAD START IS ACCEPTING APPLICATIONS

New Castle County Head Start, Inc is accepting applications for preschoolers. There are six locations serving families, which include Claymont, Wilmington, New Castle and Bear. For more information and to apply, visit <https://www.ncchs.org/>.



## LACC BEFORE & AFTER SCHOOL

Latin American Community Center of Wilmington Before & After School Program is available for children 5 to 12 years of age. Dinner is provided along with activities and programs at a weekly rate of \$135.00. Purchase of Care is accepted as well as scholarship opportunities are available.

For more information visit, <https://www.thelatincenter.org/elementary-programs>. To complete the interest form, visit [https://docs.google.com/forms/d/e/1FAIpQLScHkOB794uYHgZ8ni4\\_gvnSCjVTw\\_RdrfBQxLCxhLtT0NeLJg/viewform](https://docs.google.com/forms/d/e/1FAIpQLScHkOB794uYHgZ8ni4_gvnSCjVTw_RdrfBQxLCxhLtT0NeLJg/viewform).

## YMCA BEFORE & AFTER SCHOOL

YMCA of Delaware offers daily before and after school care at schools and local branches. Purchase of Care is accepted, and financial assistance is available. Programming includes the following:

- Homework support
- Healthy snacks
- Character development
- Outdoor games and playtime
- STEM projects
- Reading activities
- Creative arts

For more information on costs, dates and to register, visit <https://www.ymcade.org/programs/before-and-after-school-care/>.

## TRANSPORTATION SERVICES FOR CHILDREN

Happy Hands and Feet Kidz Transportation is a private service offering many types of transportation services for children to and/or from school, daycare, after school activities, athletic events and more.

For more information and to register, visit <https://hhafttransportation.com/about/>.



## KINDER CARE BEFORE & AFTER SCHOOL

KinderCare offers before and afterschool programming for children from kindergarten through 6<sup>th</sup> grade including coverage for school breaks. Door-to-door transportation is also an option. For more information and to register, visit <https://www.kindercare.com/programs-curriculum/additional-programs/before-after-school-programs>.



## BOYS & GIRLS CLUBS BEFORE & AFTER SCHOOL

Boys & Girls Clubs of Delaware (B&G Clubs) offer before and after school care statewide. Programming offers homework help and tutoring to sports, arts, and enrichment programs. Fees vary by location with financial assistance available and purchase of care accepted.

For more information and to register, visit <https://www.bgclubs.org/before-and-after-school-care>.

## KIDSPLACE AFTER SCHOOL PROGRAM

Siegel JCC Delaware offers KidsPlace after school program serving children in grades Kindergarten through fifth grade. Program hours are weekdays from 3:15 PM to 6:00 PM and follows the Brandywine School District & First State Montessori Academy calendars, with the exception of Jewish Holidays.

Group games and free play are offered along with a variety of daily activities such as outdoor recreation, gym games, arts & crafts, tabletop games, social time, swimming, and more. Transportation and financial assistance may be available.



For more information and to register, visit <https://www.siegeljcc.org/kidsplace>.

## YOUTH DEVELOPMENT CENTER

Neighborhood House of Wilmington, 1218 B. Street, in Wilmington, DE offers before and after care as well as a teen programming. Before and after care programs offers homework support, individual tutoring, healthy meals, and enrichment activities.

Teens are offered extended hours programming. Participants are offered opportunities such as prevention awareness, college readiness and workforce development training. Additionally, teens can participate in recreational activities, trips, and receive hot meals.

To enroll your child, call 302- 658-5404 to set up an appointment with a member of the Neighborhood House team.



## OMNI YOUTH CIRCLE VOLUNTEER

Omni Youth Circle of New Castle, located at 401 A. St., Wilmington, DE. Omni Youth Circle program is combating Mental health and Violence within today's youth 13 to 19 years of age. Volunteer's work schedules are two to four hours on Thursdays, from 2:00 PM to 6:00 PM. Qualified volunteers have a 7-year clean background and 2 teenage references.

Visit <https://www.omniyouthcircle.com/>, or call 856-390-5248, for more information and to register.

## BLOOD DRIVE DONATIONS

Donors of all blood types are urgently needed, particularly those with O negative, B negative and A negative. To schedule an appointment, visit <https://www.redcrossblood.org/give.html/drive-results?zipSponsor=New%20Castle%20Libraries>.

## VOLUNTEER DELAWARE 50+ PROGRAM

Volunteer Delaware 50+ Program are looking for volunteers statewide for a wide variety of tasks in multiple areas of interest. In addition to helping others, Volunteer Delaware offers 50+ the following advantages:

- One-stop shopping for a variety of service opportunities
- Supplemental insurance
- Annual recognition event

For more information and registration, email <https://volunteer.delaware.gov/volunteer-delaware50>.

## INSURANCE COUNSELOR VOLUNTEERS

Delaware Medicare Assistance Bureau (DMAB), previously known as ElderInfo are seeking volunteer counselors. DMAB counselors complete extensive training on health insurance. Counselors provide one-on-one assistance in an objective and confidential manner.

For more information and to register, call 1-800-336-9500 or (302) 674-7364 or visit <https://insurance.delaware.gov/divisions/dmab/>.

## READ ALOUD DELAWARE VOLUNTEER

Read Aloud Delaware are seeking one-on-one reading volunteers for preschool children. Volunteers would commit to one to two hours per week. There are volunteer opportunities statewide.

Visit <https://www.readalouddelaware.org/> for more information and to register.







## DELAWARE NATURE SOCIETY VOLUNTEERS

The Delaware Nature Society offer group or corporate as well as individual volunteering opportunities at several locations. Volunteer opportunities include event, indoor, outdoor and media volunteering year round.

For a full list of locations and opportunities, visit <https://www.delawarenaturesociety.org/get-involved/volunteer/> and register.

## EARN WHILE YOU LEARN

RISE is an employment and training program at *The Warehouse*, 1121 Thatcher Street in Wilmington, DE and is currently enrolling. Career paths are offered to youth in school from the age of 14 to 19 years of age as well as certifications for those out of school from 16 to 24 years of age. This could include, but are not limited to, individuals from low-income households, those in need of their GED as well as persons who are experiencing homelessness, returning citizens, pregnant or parenting. Both student categories consist of workforce and life skills curriculum, along with being paid while learning.

Both groups of students spend their first eight weeks of the program onsite at RISE. The following four weeks for the in-school students are at an employer partner. Out of school youth will transition to Delaware Technical Community College (Del Tech) for a GED or career certification program. Time spent at Del Tech varies based on the career path selected by the student.

Visit <https://teenwarehouse.org/rise/> for more information and course offerings or call 302-232-6610 to sign up for the next enrollment opportunities.

## JUNIOR ACHIEVEMENT WORK READINESS COURSES

Junior Achievement of Delaware offers a Work Readiness program option for high school students. The programming has 11 courses and Career Exploration Fair all with a virtual and classroom-based attendance option. Visit <https://delaware.ja.org/programs/index?gradeLevel=high&pillar=workReadiness> for more information.

## VOLUNTEERS OPPORTUNITIES

The Mary Campbell Center of 4641 Weldin Road, Wilmington, DE are seeking community members to join them in providing volunteer assistance for the following:

- Activities/Recreation
- Behind the Scenes
- Outdoor
- Group Activities
- Children & Youth Clubs and Camps
- Party & Holiday Events and Activities

Visit <https://marycampbellcenter.org/get-involved/join-our-team/#volunteers> to submit sign-up.

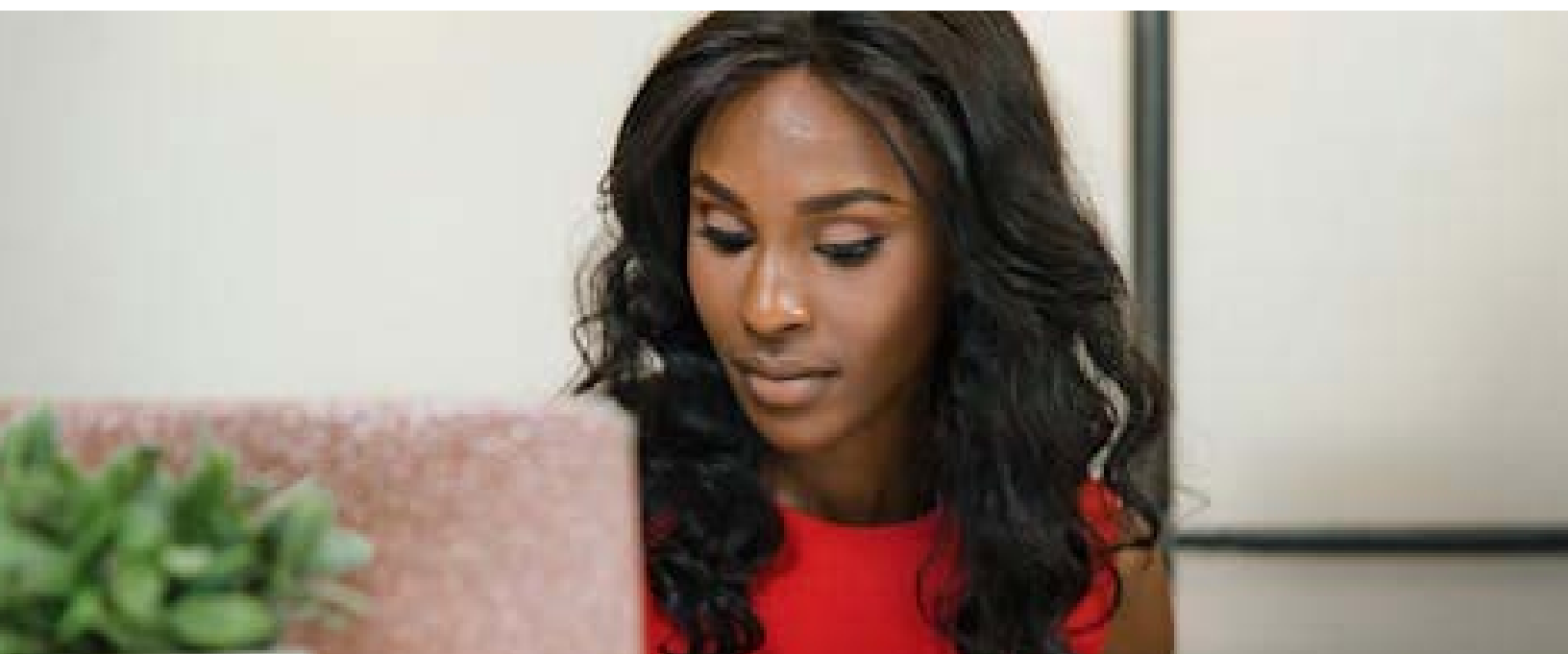

## U.S. SENATE COLLEGE INTERNSHIPS

Students enrolled in a college or university in the process of gaining a bachelor's degree or higher can apply for state office internships at Senator Coons' offices in Wilmington and Dover, Delaware. In addition to the Delaware internships, there is also a Washington, D.C. Legislative Program and Washington, D.C. Press Program where applications are also accepted. Interns will have the opportunity to gain valuable experience working in the United States Senate by assisting the Senator's staff with administrative, press, legislative and correspondence duties.

Applications are accepted each semester, including summer. For more information and to apply, visit <https://www.coons.senate.gov/services/internships>.

## HR RECRUITER INTERN

Clinpharma Clinical Research, LLC, 1000 North West St., Wilmington, DE is hiring for a full-time Human Resources Internship at \$30,000.00 to \$40,000.00 annually. For job description and to apply, visit [https://www.indeed.com/jobs?q=internships+for+college+students&l=wilmington%2C+de&radius=10&from=mobRdr&sameL=1&utm\\_source=%2Fm%2F&utm\\_medium=redir&utm\\_campaign=dt&vjk=730c75ccee61c6fb](https://www.indeed.com/jobs?q=internships+for+college+students&l=wilmington%2C+de&radius=10&from=mobRdr&sameL=1&utm_source=%2Fm%2F&utm_medium=redir&utm_campaign=dt&vjk=730c75ccee61c6fb).

## ANALYTICS ANALYST INTERN

OneMain Financial has an Analytics Analyst Internship opportunity in their Wilmington, DE office. Undergraduate or graduate students have an opportunity to join their Associate Analyst Internship Program (AIP). In this 10-week paid, hybrid, internship program. For job description and to apply, visit <https://jobs.onemainfinancial.com/job/wilmington/analytics-analyst-intern/21631/85074652272>.

## DUPONT INTERNSHIPS

DuPont has 2025 Fall, as well as 2026 Spring and Summer Internships and Co-Operatives in Delaware both Newark and Wilmington. Internships and Co-operatives available:

- Fall - Chemical, Mechanical, and Electrical Engineering
- Fall - Supply Chain, Logistics, Procurement and Industrial Engineering
- Spring - Chemical, Mechanical, and Electrical Engineering
- Summer - Chemical, Mechanical, and Electrical Engineering

For a full listing of opportunities, job descriptions and to apply, visit <https://careers.dupont.com/us/en/internships-co-ops-landing>.

## FUTURE CULTURE CREATORS

Network Connect offers Future Culture Creators workforce development program for disengaged youth in school, employment and community. The program is structured over six months, with the first three months dedicated to learning brand building, professional development, design thinking, and civic engagement. The subsequent three months involve job placement with community-based partner organizations, preparing participants for long-term job placement facilitated by Network Connect. Throughout the year, individualized support is provided to help participants overcome barriers and achieve their best selves. Visit <https://www.networkconnect.org/fcc> for more program information and to apply.

## EDUCATION INTERNSHIP & FARM APPRENTICE

Delaware Nature Society of Hockessin, DE has two full-time seasonal Education Internship positions available. One is from September 2025 to May 2026 and the second is September 2025 to November 2025. Site locations are Ashland Nature Center and DuPont Environmental Education Center at a rate of \$16.00 per hour.

Additionally, a part-time seasonal Farm Apprentice is being offered through December 7, 2025, at the Coverdale Farm Preserve.

For job descriptions and to apply, visit <https://www.paycomonline.net/v4/ats/web.php/jobs?clientkey=CBCCA7B4A5FB6501530214DACFB5F51E>.

## ACCOUNTING INTERNSHIP

Michelle J Lambert CPA LLC of 1601 Concord Pike, Suite 62, Wilmington, DE is continuously looking for college juniors and seniors majoring in accounting and maintaining a minimum cumulative GPA of 3.0 to work 10 to 15 hours a week in a staff accounting position. Send resume to [info@mjlambertcpa.net](mailto:info@mjlambertcpa.net).

## NEMOURS CHILDREN HEALTH INTERNSHIPS

Nemours Children Health has two internship positions in Wilmington, DE across several sectors of healthcare. The opportunities include:

- Project Intern - Ophthalmology
- Project Intern - Administration surgery

For job descriptions and to apply, visit <https://www.nemours.org/careers.html>.



## SPECIAL EVENTS INTERNSHIPS

DuPont Country Club of 1001 Rockland Rd., Wilmington, DE has an opportunity available for a Special Events Internship. For job description and to apply, visit [https://www.indeed.com/jobs?q=internships+for+college+students&l=wilmington%2C+de&radius=10&from=mobRdr&sameL=1&utm\\_source=%2Fm%2F&utm\\_medium=redir&utm\\_campaign=dt&vjk=18cc54720442600d](https://www.indeed.com/jobs?q=internships+for+college+students&l=wilmington%2C+de&radius=10&from=mobRdr&sameL=1&utm_source=%2Fm%2F&utm_medium=redir&utm_campaign=dt&vjk=18cc54720442600d).

## AMAZON HAS INTERNSHIPS

Amazon has Fulfillment Area Manager Intern 2026 available in several states, including Delaware. This is a ten-week internship (40 hours per week) during the summer of 2026 located within one of Amazon's fulfillment centers, sort centers, delivery stations or other operations buildings. The base pay for this position ranges from \$28.85 per hour in our lowest geographic market up to \$31.73 per hour in our highest geographic market.

For job description and to apply, visit <https://www.bing.com/jobs?q=nemours,%20wilmington,%20de/interns&scp=0&jid=-132736092.Retro&rb=0&rc=20&L2=true&c=1&form=JOBL2S>.



## NON-PROFIT MANAGEMENT ESSENTIALS PROGRAM

University of Delaware offers a Non-Profit Management Essential Program by their Center for Community Research & Service in a virtual format. The next class being offered is September 3 to December 10, 2025. This weekly class on Wednesdays are from 6:00 PM to 8:00 PM. Classes are hosted live, online classes with additional asynchronous content.

The cost of the class is \$1,500.00 with financial assistance being offered to those that qualify. For more information and to register, visit <https://www.udel.edu/academics/colleges/biden-school/research-public-service/ccrs/service/nonprofit-training-programs/>.

## CIVIL AIR PATROL OPEN HOUSE

Civil Air Patrol is hosting an Open House at their location of 5695 Summit Bridge Rd., Townsend, DE on September 16, 2025, from 7:00 PM to 9:00 PM. The opportunity is for youth 12 to 17 years or age as well as adults 18 years of age and older. Civil Air Patrol offers volunteer service, leadership, STEM, Aerospace search & rescue and more.

This Open House will be a learning experience through:

- Flight Simulator
- Cadet Presentations
- STEM/Aerospace

For more information contact Squadron Commandor Captain Susan Katzmire at [katzmire.susan@dewg.cap.gov](mailto:katzmire.susan@dewg.cap.gov) or visit <https://www.gocivilairpatrol.com/>.

## CERTIFIED ALCOHOL AND DRUG COUNSELOR (CADC) WORKSHOP SERIES

Catholic Charities of Wilmington, DE offers Certified Alcohol and Drug Counselor (CADC) Workshop Series in partnership with Delaware Health and Social Services Division of Substance Abuse and Mental Health (DSAMH), provides an introductory learning experience in substance abuse counseling, promoting professional development and growth. The 48-credit, 16-week course is designed to provide a comprehensive foundation in all domains of addiction treatment. For more information and apply, call DSAMH at 302-255-9480.

## FREE IT CAREER TRAINING

NERDIT Cares of Wilmington, DE offers free, three-month, intensive training programs that will prepare students for the CompTIA IT Fundamentals, CompTIA A+, and AWS Cloud Practitioner certifications. Achieve those certifications and move on to registering for NERDIT's IT Apprenticeship. It lasts up to 12 months and apprentices earn four more industry-standard IT certifications. No prior experience required for this training opportunity. Stipend and wages are paid while learning.

For more information and to apply, visit <https://www.nerditcares.org/>.



## FREE LEAD ABATEMENT TRAINING

Wilmington Housing Authority is recruiting participants for a 5-week Lead Abatement Training for a pathway into an environmental safety and construction remediation career. Compensation of \$15.00 per hour and light lunches during the training is provided as well as transportation. Job opportunities are available upon completion. Applicants must be 18 years of age or older and able to pass a FIT Test (respiratory mask safety requirement). For more information and to apply, email [wsouthall@whadelaware.org](mailto:wsouthall@whadelaware.org) or call 302-647-9549.



## FRIENDSHIP HOUSE JOB TRAINING PROGRAM

The Friendship House Clothing Bank offers the Creating Excellent Outcomes job training program for women. Throughout the program, these women acquire positive work habits, fine-tune essential job skills, and receive comprehensive job search support.

Visit [clothing.bank@friendshiphousede.org](mailto:clothing.bank@friendshiphousede.org) or call 302-654-1390, for more information.

## JOIN DELAWARE NATURE SOCIETY

Delaware Nature Society of Hockessin, DE has multiple locations within the Wilmington area that are offering career opportunities. The four opportunities:

- **Teacher Naturalist** - Part Time at the Ashland Nature Center, Coverdale Farm Preserve, Abbott's Mill Nature Center and/or DuPont Environmental Education Center. \$15.00 to \$19.00 per hour.
- **Livestock & Poultry Assistant** - Part Time at Coverdale Farm Preserve with a salary of \$15.00 per hour.
- **Land Steward/Facilities Assistant** -Full Time available in Hockessin and Greenville, DE with a salary of \$19.00 to \$22.00 per hour.

For more organization information and to apply, visit <https://www.paycomonline.net/v4/ats/web.php/jobs?clientkey=CBCCA7B4A5FB6501530214DACFB5F51E>.

## AUTISM DELAWARE IS HIRING

Autism Delaware, located at 461 Wyoming Rd, Newark, DE, has an opening for their full-time Behavioral Services Director with a master's degree education level. Salary range is \$85,000.00 to \$100,000.00.

For job description, visit <https://alliance.delawarenonprofit.org/careers/Details/bhavioral-services-director-284370>. Interested candidates should submit their resume, a cover letter, and any other relevant documents to [jobs@autismdelaware.org](mailto:jobs@autismdelaware.org).

## DAPI HAS AN OPPORTUNITY

Delaware Adolescent Program, Inc. (DAPI), a statewide, non-profit organization, has a career opportunity as a Development Director with a salary range of \$70,000.00 to \$80,000.00 with bonus options. DAPI request no calls or emails in reference to the opportunity. Applicants must apply through Indeed. For a job description, visit <https://alliance.delawarenonprofit.org/careers>.

## LCS IS RECRUITING

Lutheran Community Service (LCS) of 2809 Baynard Blvd, Wilmington, DE 19802 has a full-time Executive Director opportunity. For job description, visit <https://lcsde.org/careers>. LCS anticipate identifying the new Director in October, with a start date in November.

For inquiries, please contact our search consultant: Cynthia de Leon LLC [cdeleonLLC@gmail.com](mailto:cdeleonLLC@gmail.com).

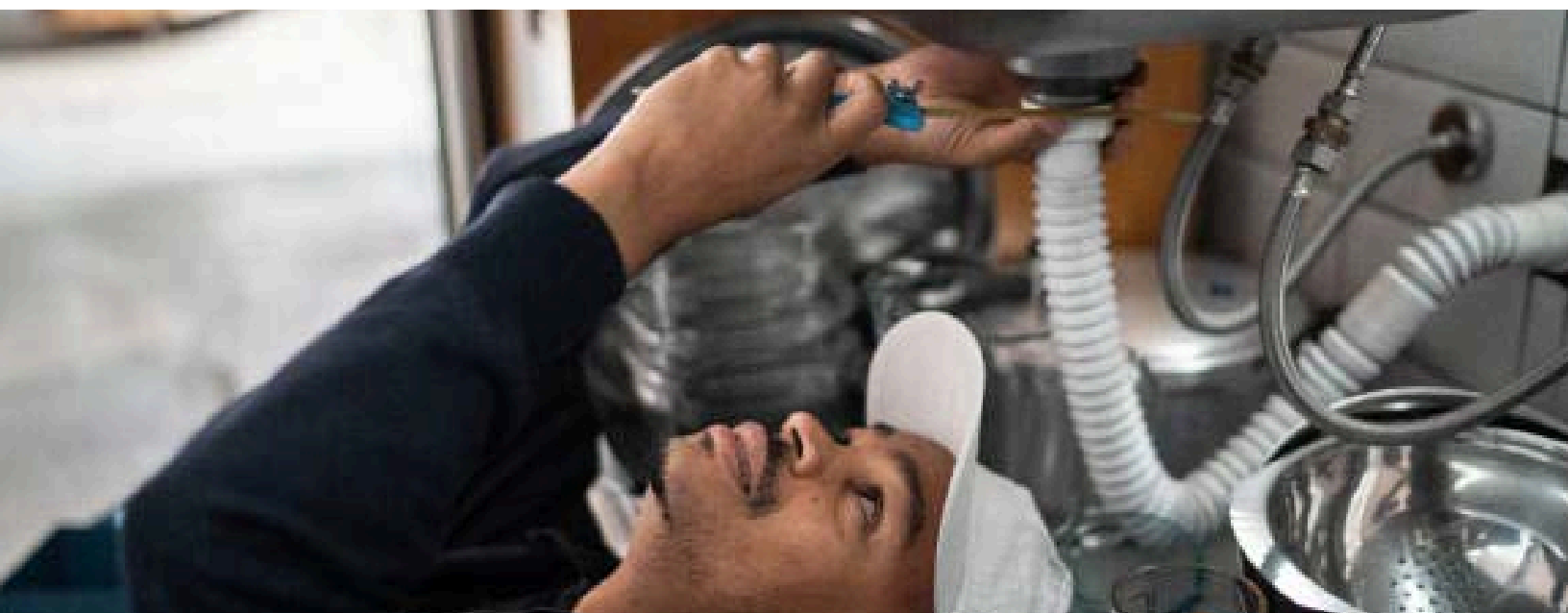

## DELAWARE RIVER AND BAY AUTHORITY CAREERS

Delaware River and Bay Authority has multiple locations in Delaware and New Jersey across a variety of career paths. In their New Castle, DE location there are three full-time and three part-time opportunities. Full-time includes Maintenance Senior Journeyman for a Plumbing, HVAC and Electrical. Part-time positions include Landscaping, Toll Supervisor and Custodial. Visit <https://www.drba.net/jobs> for other locations, including marine opportunities, job descriptions and to apply.

## URBAN PROMISE HAS AN OPPORTUNITY

Urban Promise of 1000 E. 28<sup>th</sup> St., Wilmington, DE has an opportunity for a Children's Ministry After-school/Summer Camp Site Director. Contact Josh Gregor with any questions about openings [josh@urbanpromise.org](mailto:josh@urbanpromise.org). To apply, visit <https://www.urbanpromise.org/job-openings>.

## DANA HAS OPENINGS

Delaware Alliance for Nonprofit Advancement (DANA) has an opening for a full-time Engagement Manager. Annual salary in the range of \$50,000 - \$55,000 based on experience. For job description, visit <https://alliance.delawarenonprofit.org/careers/Details/engagement-manager-281429>. To apply for this role please submit your resume and letter of interest to [admin@delawarenonprofit.org](mailto:admin@delawarenonprofit.org) with the subject: Engagement Manager.

## CHILD INC. IS HIRING

Child Inc. of 507 Philadelphia Pike, Wilmington, DE is hiring for four positions Therapist/Evaluator-part-time, Family Visitation Counselor - part-time, Child Therapist-full-time, and Child/Youth Service Worker-full-time. Visit <https://childinc.com/job-opportunities/> job descriptions and to apply.

## WRAPAROUND MARYLAND IS RECRUITING IN NCC

Wraparound Maryland is recruiting a full-time hybrid Intake & Assessment Coordinator to work with Youth ages 8-18 in New Castle County, DE, who exhibit early behavioral health needs, family instability, and educational challenges that place them at increased risk for juvenile justice involvement. Salary range is \$40,000.00 to \$45,000.00. In addition to this position, there is also a posting for case management and Family Interventionist in New Castle County, both hybrids as well as full-time and same salary range.

For a full listing of opportunities, job descriptions, and to apply, visit <https://wraparoundmd.bamboohr.com/careers/106>.



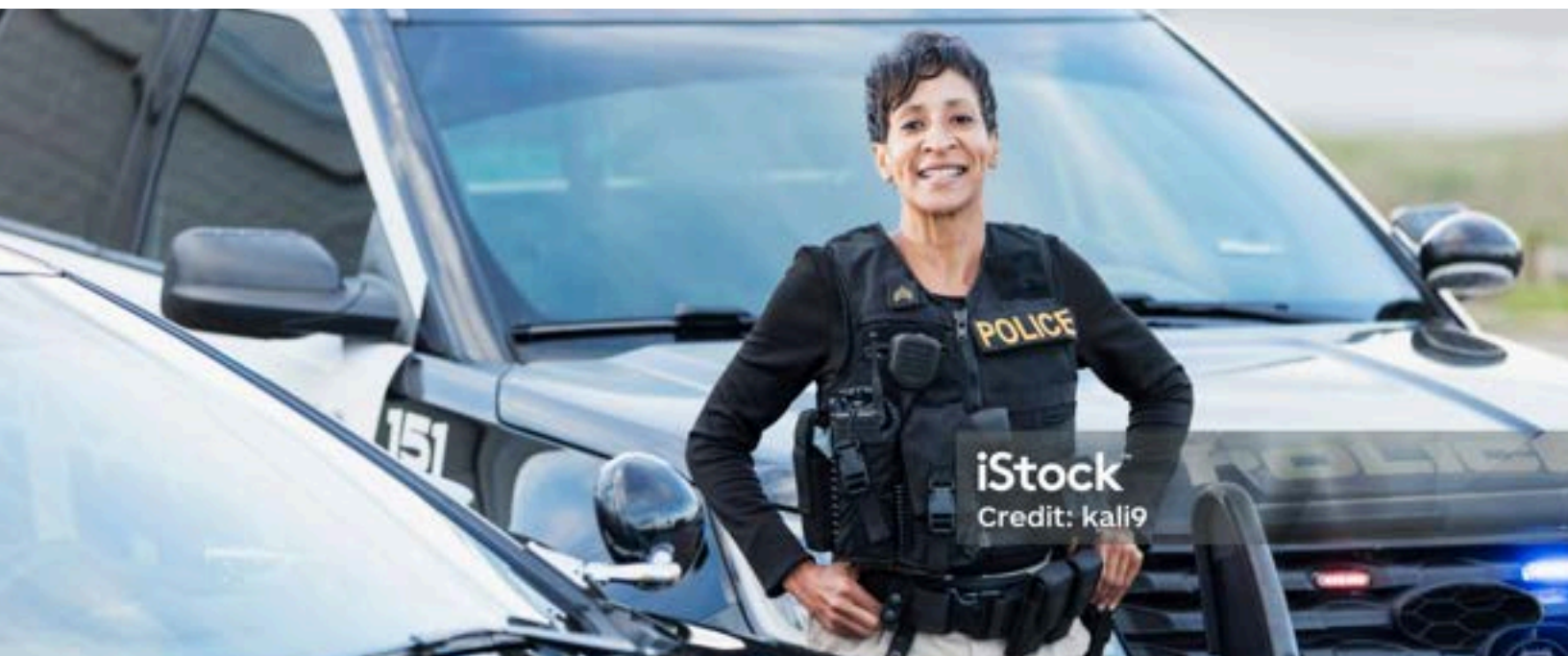

## DELAWARE STATE POLICE IS HIRING

Delaware State Police are seeking individuals interested in a career path within their department for Trooper and civilian positions. Applications are being accepted for the following positions:

- Troopers - starting at \$86,919.00
- IT Helpdesk
- Network Technicians
- Telecommunications Specialists - \$4,000.00 sign-on bonus with a salary of \$54,830.00 + \$3,000.00 shift differential
- Cadet

Visit <https://dsp.delaware.gov/civilian-careers/> for more information and to apply. Call 302-739-5980 to speak with a recruiter about becoming a trooper.

## NUCLEAR FEASIBILITY TASK FORCE OPPORTUNITIES

Governor Matt Meyer's Office is accepting resumes for eight positions on the Delaware Nuclear Energy Feasibility Task Force.

For full list, job descriptions and to apply, visit <https://newarkde.gov/73/Employment>.

## CROSSING GUARD OPPORTUNITIES

City of Wilmington has openings for School Crossing Guards at \$15.00 to \$21.00 per hour. Residency is not required for this position.

For full list of City of Wilmington opportunities, job descriptions and to apply, visit <https://www.wilmingtonde.gov/Home/Components/JobPosts/Job/1675/195>. Computers are available in the Department of Human Resources, City/County Building, 800 N. French St, 4th Floor, Wilmington, DE. Call 302-576-2460 to schedule an appointment for computer use.



## PLANNED PARENTHOOD OF DELAWARE HAS VACANCIES

Planned Parenthood of Delaware, a statewide organization, has a vacancy for a full-time Development Director. To obtain more information, visit <https://alliance.delawarenonprofit.org/careers/Details/development-director-282765>. To apply for this position please send your resume and letter of interest to Nikki at [nfoster@ppde.org](mailto:nfoster@ppde.org).



## WRK GROUP IS HIRING

The WRK Group of Wilmington, DE has an opening for a Volunteer and Events Coordinator. Schedule for the position is Monday through Friday, 8:00 AM - 4:30 PM (occasional evenings or weekends for special events) with a pay range of \$55,000.00 - \$63,000.00 per year. Visit <https://wrkgroup.org/careers/> for a full list of openings and job descriptions and to apply.



## ST. PATRICK'S CENTER IS HIRING

St. Patrick's Center of Wilmington is hiring a full-time Event Manager. This position is for the March 2026 event which kicks-off in mid-September 2025 and concludes in mid-April 2026. The event includes a Mass, parade, and entertainment event at the HOTEL DU PONT for over 400 guests. This is a new position for the organization with a goal of establishing a full-time, permanent event manager position to expand revenue and exposure for the mission of St Patrick's. To apply, send resume and cover letter to [peter.slattery@stpatrikscscenter.org](mailto:peter.slattery@stpatrikscscenter.org). Visit <https://stpatrikscscenter.org/get-involved/#employment> for job description.

## TPG HOTELS & RESORTS HAS OPENINGS

TPG Hotels & Resorts consisting of Marriott, Hilton, Hyatt, IHG and Wyndam has four openings in Wilmington five-mile radius. Positions include:

- Line Cook - Sheraton
- Room Attendant - Sheraton Suites
- Front Desk Agent - Sheraton Suites
- Bartender - Sheraton Suites

For other locations, job descriptions and to apply, visit <https://myjobs.adp.com/tpghotelsandresorts/cx/job-listing>.

## PM HOTEL GROUP IS RECRUITING

PM Hotel Group has 48 opportunities within their hospitality chains throughout Wilmington such as Hotel DuPont, Residence Inn and Homewood Suites by Hilton. Opportunities span across multiple departments within each location.

For a listing of opportunities, job descriptions and to apply, visit <https://recruiting.ultipro.com/POL1006/JobBoard/c0e3f015-388f-2bf6-e3ac-af081fcad685/?q=&o=distance&w=Wilmington%2C+DE%2C+USA&wc=-75.5451003%2C39.7444318&we=-75.6491002999999%2C39.8484318%7C-75.44110029999999%2C39.6404318&wpst=2>.



## KINDERCARE IS HIRING

KinderCare has seven teaching opportunities across seven locations throughout New Castle County. For job descriptions and to apply, visit <https://www.kcecareers.com/c/teacher-and-center-staff-jobs>.

## JCC HAS OPPORTUNITIES

Siegel Jewish Community Center, located at 101 Garden of Eden Road, Wilmington, DE has two teacher opportunities available in their Early Child Care Center. For job descriptions and to apply, visit <https://www.siegeljcc.org/main/job-opportunities/>.

## ESS EDUCATION IS RECRUITING

ESS Education of Wilmington, DE is recruiting for Red Clay School District and First State Montessori School in Wilmington. For a full listing, job descriptions and to apply, visit <https://ess.com/apply/>.

## DEL TECH HAS OPPORTUNITIES

Delaware Technical Community College located statewide is recruiting for various departments both full-time and part-time as well as adjunct instruction positions. For a full listing, job descriptions and to apply, visit <https://dtcc.peopleadmin.com/>.

## BRIGHT HORIZONS IS RECRUITING

Bright Horizons, a nationwide organization, is recruiting three teacher positions in Wilmington, DE. Openings include:

- Child Care Teacher
- Child Care Assistant Teacher
- Child Care Teacher - Infant/Toddler

For job descriptions and to apply, visit <https://careers.brighthorizons.com/us/en>.

## KINGSWOOD COMMUNITY CENTER HAS CAREER OPPORTUNITIES

Kingswood Community Center's Early Childhood Development Center of Wilmington, DE. has three openings:

- Assistant Early Childhood Education Teacher
- Early Childhood Education Teacher
- Montessori Education Coordinator

Visit <https://wrkgroup.org/careers/>, for a full list of openings, job descriptions and to apply.

## WILMINGTON JOB CORPS HAS OPENINGS

Wilmington Job Corps of 6 Vandaver Ave., Wilmington, DE has seven openings. The positions are as follows:

- Finance and Administration Director
- Admissions Recruiter - Performance Bonus of \$3,000.00
- Student Support Service Coordinator
- Instructor Substitute - On Call
- Math Teach
- Core Reading Teacher
- OA/CTS Manager

For job descriptions and to apply, visit [https://workforcenow.adp.com/mascsr/default/mdf/recruitment/recruitment.html?cid=3a4206ed-d24b-487e-870f-b7c6dbaac56b&cclId=9200069863200\\_2&lang=en\\_US](https://workforcenow.adp.com/mascsr/default/mdf/recruitment/recruitment.html?cid=3a4206ed-d24b-487e-870f-b7c6dbaac56b&cclId=9200069863200_2&lang=en_US).



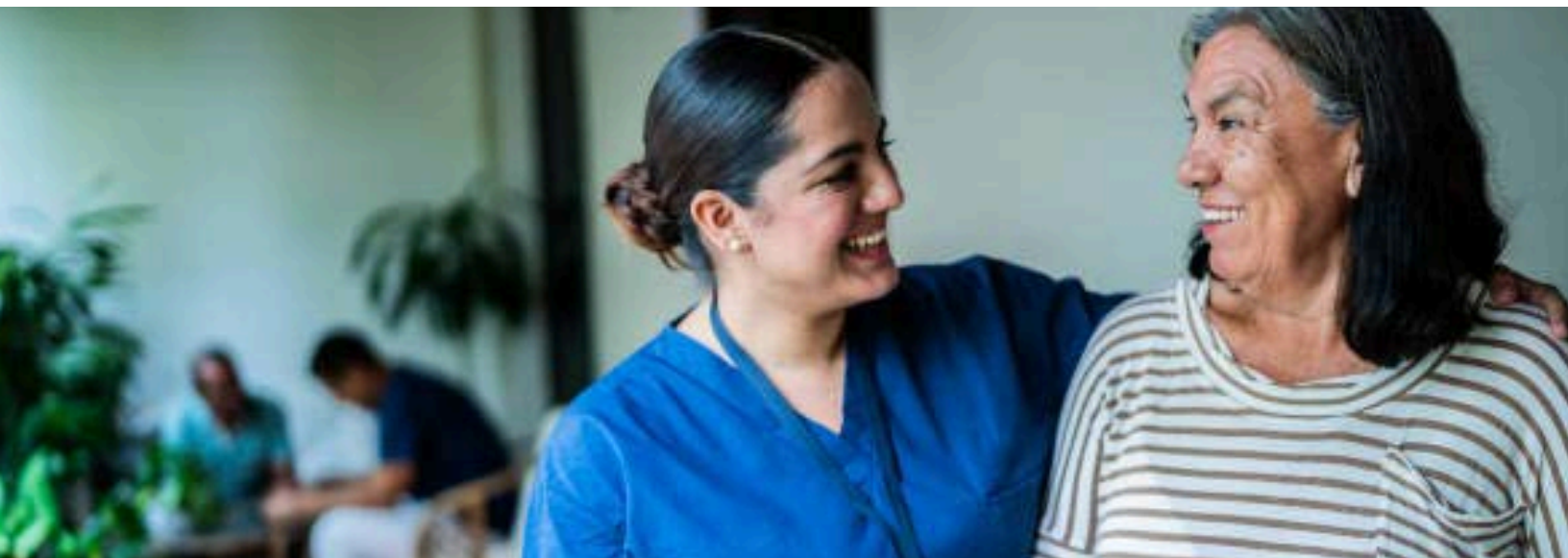

## ALWAYS BEST CARE IS HIRING

Always Best Care for Senior Services are hiring for three positions in their Wilmington, DE office. Two part-time Caregivers, one for weekends and evenings only and one full-time Home Care Field Trainer. For a full list of openings at other locations, job descriptions, visit <https://alwaysbestcare.com/wilmington/caregivers/>.



## HORIZON HOUSE IS RECRUITING

Horizon House of 1902 Maryland Avenue, Wilmington, DE, are recruiting 14 positions in various career paths, most being full-time opportunities Program Assistant, two LPNs, Residential Associate Clinician, two Mental Health Specialist, Co Occurring Disorder Specialist, Case Management Supervisor, Peer Support Specialist, and four Certified CNAs.

For more information and to apply, visit <https://www.hhinc.org/career-opportunities/>.

## NEMOURS HAS OPENINGS

Nemours Children Health has 184 openings with a mix of full and part-time opportunities across various departments in Wilmington, DE. Positions include:

- Manager - Public Safety
- Clinical Research Assistant
- Temporary Executive Assistant
- Electrician - 3<sup>rd</sup> Shift
- Patient Services Rep II
- Surgical Practice Coordinator

For full listing, job descriptions, opportunities in other locations and to apply, visit <https://www.nemours.org/careers.html>.

## MARY CAMPBELL CENTER IS HIRING

The Mary Campbell Center of 4641 Weldin Road, Wilmington, DE has 12 career opportunities in various departments. Opportunities include, Case Manager, Training and Development Nurse, Certified Activity Assistant, RN Nurse Supervisor and CNA. Visit <https://marycampbellcenter.org/get-involved/join-our-team/>, for a full list of opportunities, job descriptions and to apply.



## GFP MOBILE MIX SUPPLY IS HIRING

GFP Mobile Mix Supply, located in Wilmington, DE are hiring Truck Operators with a minimum Class B license, Class A is a plus. There is flexible scheduling within their 24 hours/7 days a week service hours. \$1,500.00 signing bonus is being offered. Call 302-998-POUR or email [hr@gfpmobilemix.com](mailto:hr@gfpmobilemix.com) for job descriptions and to apply.

## HHAF IS RECRUITING

Happy Hands and Feet (HHAF) children's transportation service are looking for part-time drivers to transport students Monday-Friday to/from various schools around the Delaware area for approximately 3-5 hours per day. For more information and to apply, visit <https://hhafrtransportation.com/drive-for-us/>.

## CERTIFIED FLAGGER VACANCIES

Tri-state flagging & traffic control of Wilmington, DE has vacancies for full-time certified Flaggers at a pay rate of \$22.00 to \$45.00 per hour with a benefit of On-the-job training. People with a criminal record are encouraged to apply. For more information and to apply, Visit <https://www.indeed.com/jobs?q=labor&l=Wilmington%2C+DE&radius=5&from=searchOnDesktopSerp&vjk=6be6bcb77368baa3>.

## WESTOVER PROPERTY MANAGEMENT HAS OPENINGS

Westover Property Management of Wilmington and Greenville, DE has three full-time openings, Floating Maintenance Technician, Remodeling Crew Member and Maintenance Technician. For job descriptions, and to apply, visit <https://www.westovercompanies.com/westover-careers/>.

## GUARDIAN CONSTRUCTION IS HIRING

Guardian Construction Company has 13 labor positions available at various levels of expertise and skillsets. Current openings include:

- Driver I & II
- Driver/Laborer
- Equipment Operator I, II and III
- Laborer I, II and III
- Foreman I, II and III
- Estimator Manager

For job descriptions and to apply, visit <https://guardianco.com/jobs/>.







## DUPONT HAS OPENINGS

Dupont has 46 openings in a variety of sectors over many career paths at multiple sites in Wilmington, DE. Career opportunities include:

- Senior Application Developer
- Senior Tax Manager
- Cloud Architect
- Senior IT Auditor
- Fire Safety and Emergency Preparedness Leader
- Supply Chain Excellence Process Leader

For full listing, job descriptions and to apply, visit <https://careers.dupont.com/us/en/search-results>.



## HIGHMARK, INC. IS RECRUITING

Highmark, Inc. of 800 Delaware Avenue, Wilmington, DE is recruiting for a full-time hybrid Lead Community Affairs Specialist. Master's Degree; seven years' experience in corporate community philanthropy, health or human service community programs, or related experience is preferred. Visit <https://careers.highmarkhealth.org/>, for list of all openings, job descriptions and to apply.

## ACCOUNTANT CAREERS

Michelle J Lambert CPA LLC of 1601 Concord Pike, Suite 62, Wilmington, DE is continuously looking for qualified individuals to fill staff accounting positions. Job duties include assistance with financial statement preparation, small business accounting services, payroll processing, individual and business tax preparation. Candidates are required to have a B.A. or B.S degree in Accounting, CPA or intend to study and pass CPA exam, and have excellent computer skills.. Send resume to [info@mjlambertcpa.net](mailto:info@mjlambertcpa.net).

## THE WRK GROUP HAS CAREER OPPORTUNITIES

The WRK Group of Wilmington, DE. has three openings:

- Deputy Director at The Warehouse
- Program Manager at Jimmy Jenkins Senior Center
- Executive Assistant to COO - Reach Riverside

Visit <https://wrkgroup.org/careers/>, for a full list of openings, job descriptions and to apply.



## HIGHMARK HEALTH OPTIONS MEMBERS: YOU DESERVE A REWARD.



Healthy Rewards is one of your Highmark Health Options benefits. You or your child can earn rewards when you complete certain healthy activities. We'll tell you what healthy activities you qualify for based on your age, gender, and health conditions. You can earn \$10 to \$25 for each healthy activity, such as an annual wellness visit or a cervical cancer screening. Healthy activities for babies include a lead screening and baby wellness visits.

Take care of your health.

Sign up and see the rewards you can earn.

Scan, go online, or call today.

[My.TheraPayRewards.com/HHO](https://My.TheraPayRewards.com/HHO)

1-866-469-7973 (TTY:711)



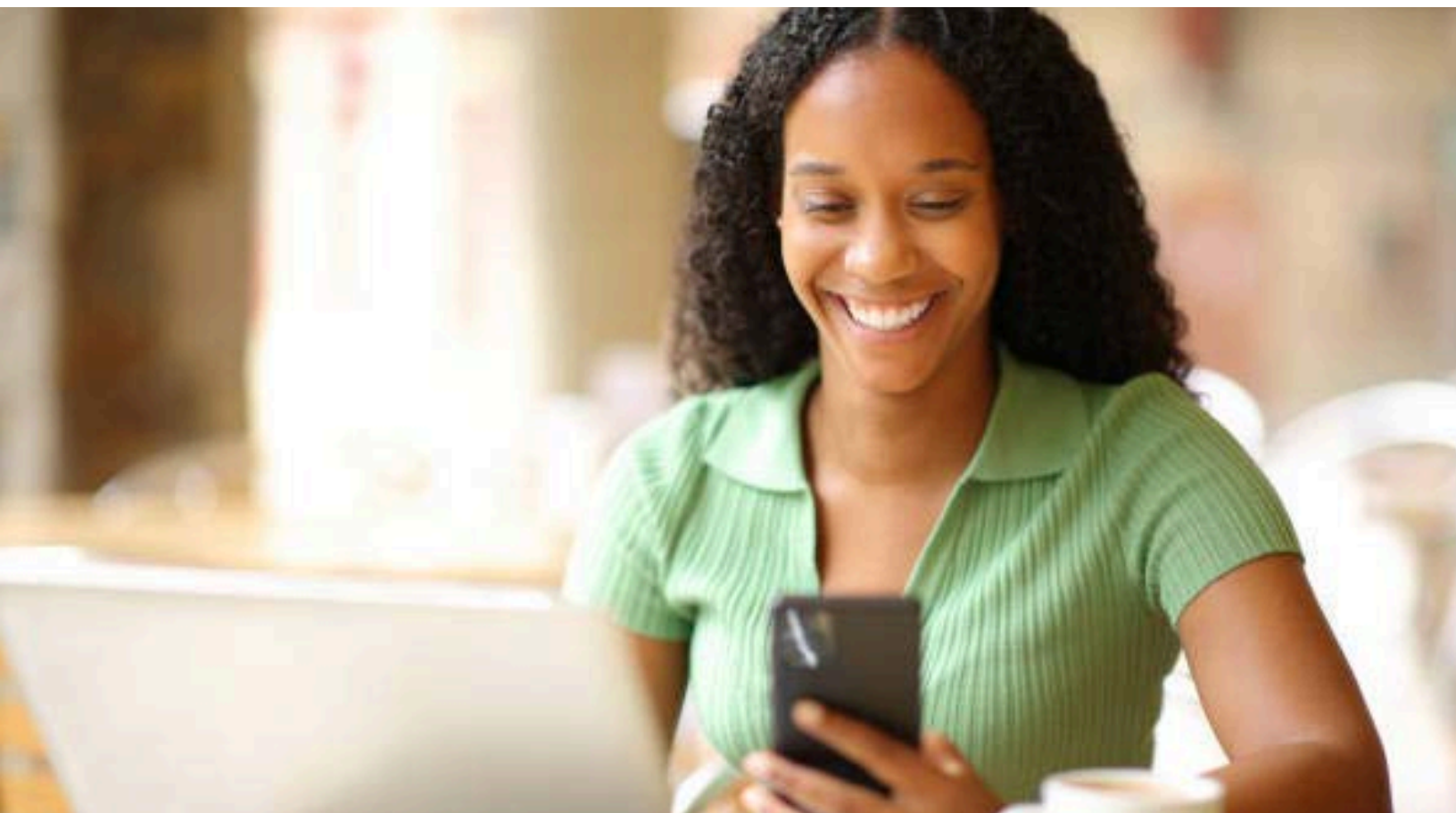

## THE WILMINGTON HOUSING AUTHORITY IS ONLINE

The Wilmington Housing Authority posts regular announcements and events on our website as well as our Facebook, Instagram and LinkedIn pages. Scan the QR codes to visit our website (<https://whadelaware.org/>) and our social media pages.



WHA WEBSITE



WHA FACEBOOK  
PAGE



WHA INSTAGRAM  
PAGE



WHA LINKEDIN  
PAGE



WHA YOUTUBE  
CHANNEL



WHA TIKTOK  
CHANNEL

For general questions, inquiries, and other information for Wilmington Housing Authority's Executive Director, Ray Fitzgerald, please contact Azsana Wing, Confidential Executive Assistant, at [AWing@whadelaware.org](mailto:AWing@whadelaware.org).