

May 2026

ANNOUNCEMENTS

THE WILMINGTON HOUSING AUTHORITY'S MONTHLY UPDATES



WHA MADISON GARDENS TOWNHOMES NO LONGER ACCEPTING APPLICATIONS

Madison Garden Townhomes is a low-income tax credit property owned and operated by Wilmington Housing Authority. Effective September 1, 2024, WHA will no longer be accepting preliminary applications. To check the status or make changes to existing applications or for questions regarding the application process, please contact the Management Office at 302-429-6700.

THE WILMINGTON HOUSING AUTHORITY OFFERS AUTOMATED MESSAGING TO RESIDENTS

The Wilmington Housing Authority now provides automated text messages and phone calls to residents. These automated messages allow residents to receive updates, notices, and other resources in real time.

INGLESIDE HOMES HAS IMMEDIATE OPENINGS

Ingleside Homes Retirement Apartments has immediate openings for studio and 1-bedroom apartments. Residents must be 62 years old or older. Monthly rent is 30% of monthly income and pays for all services at Ingleside, which includes:

- Three (3) meals daily
- Weekly housekeeping and maintenance
- 24-hour Security
- Life Alert Pendant
- All Utilities
- Social & Recreational Programs
- Social Services

For more information, contact Renata Maslowski at (302) 575-0250 ext. 2245.

WHA CELEBRATES THE SUCCESS OF FAMILY SELF-SUFFICIENCY GRADUATE LINETTE MARSHALL

The Wilmington Housing Authority (WHA) proudly recognizes and celebrates the remarkable accomplishments of Family Self-Sufficiency (FSS) Program participant, Linette Marshall, whose journey reflects determination, growth, and a steadfast commitment to building a stronger future.

Through her participation in the FSS Program and dedicated engagement with Resident Services Service Coordinator Nakia Wallace, Linette has achieved significant milestones that exemplify the impact of focused goal-setting, financial discipline, and continuous personal development.



Pictured Above: Linette Marshall

Linette's journey is one of transformation. As shared in her graduation testimony, she began the program facing financial challenges, including debt and limited savings. However, through consistent participation in WHA's financial literacy workshops and adherence to practical budgeting strategies, she made measurable progress. Linette increased her credit score by an impressive 187 points, strengthened her savings, paid off her vehicle in full, and successfully addressed past credit delinquencies, laying a solid financial foundation for long-term stability.

Beyond financial growth, Linette demonstrated a strong commitment to education and professional advancement. She earned multiple certifications, including case management credentials and a Delaware Department of Education Paraeducator Permit, equipping her with the skills necessary to pursue a stable and meaningful career. Her accomplishments also include completing workforce training and participating in professional development opportunities that support her career pathway in human services .

Today, Linette is employed with Sojourner's Place, where she continues to build her career as a Case Manager, applying her lived experiences and training to support others in the community. Her journey reflects not only personal achievement but also a commitment to giving back, an essential component of true self-sufficiency.

In her own words, Linette describes the program as "transformative," emphasizing that success was built through consistent effort, accountability, and a willingness to embrace change. She highlights that self-sufficiency is not only about finances, but also about mindset, growth, and resilience, an important message for all residents considering their own path forward.

The WHA Resident Services team commends Linette for her perseverance and dedication. Her accomplishments serve as a powerful example of what can be achieved through partnership, access to resources, and a clear vision for the future.

Congratulations, Linette Marshall. Your success is well-earned and continues to inspire others within the WHA community to pursue their goals, invest in their growth, and take meaningful steps toward self-sufficiency.

Residents interested in beginning their own journey are encouraged to connect with WHA Resident Services to learn more about available programs and opportunities designed to support personal and professional advancement by calling 307-269-9126.



WHA IT & SECURITY ATTEND T-MOBILE EXECUTIVE BRIEFING IN NEW YORK CITY

Wilmington Housing Authority's IT & Security team recently attended a T-Mobile Executive Briefing in New York City to learn about emerging technology solutions that can support WHA's operations and long-term goals. T-Mobile has made significant investments in Delaware's network, improving coverage, reliability, and capacity. These enhancements create a strong foundation for WHA to expand the use of modern technology across our communities.

As a result of the briefing, WHA is exploring solutions such as smart video monitoring, sensor-based systems for maintenance (e.g., leak detection and air quality), and asset tracking. These tools have the potential to improve resident safety, reduce maintenance costs through early issue detection, and provide real-time data to support better decision-making. As WHA continues to modernize, these technologies can help us operate more efficiently, respond more quickly to resident needs, and build a safer, more connected housing environment.



***Pictured Above Left to Right:** Rob Vasquez, David Piccalo, David Yam, and Anthony Rizzo all of T-Mobile, Jessica Clarkson WHA IT & Security Chief, Gabriel Kaniecki WHA IT Tech, Nathan Chayze Security Manager.*

INTRODUCING “LEVEL UP WITH WHA” – A NEW YOUTUBE SERIES

Wilmington Housing Authority is proud to announce the launch of its new YouTube series, *Level Up with WHA*, which premiered, Tuesday, April 9, 2026, at 4:00 PM. This exciting new initiative is designed to connect residents, partners, and the broader community to the wide range of impactful programs and services offered across the agency. Each episode will provide a clear and engaging look into how WHA supports individuals and families on their path toward stability and self-sufficiency, beginning with a spotlight on the Family Self-Sufficiency (FSS) program.



Through *Level Up with WHA*, viewers will gain insight into real stories that reflect the strength, resilience, and success of WHA residents. The series aims to increase awareness of available resources, strengthen community connections, and highlight the meaningful work happening across departments. New episodes will be released every other week, featuring programs such as ROSS, Homeownership, Workforce Development, and more, offering valuable information in an accessible and engaging format.

Residents and community members are encouraged to subscribe to WHA’s YouTube channel at <https://www.youtube.com/@WilmingtonHousingAuthority> and follow along as each episode brings new opportunities to learn, grow, and “level up.”

ENHANCING OUR WORKPLACE: NEW OUTDOOR PICNIC SPACE FOR STAFF



Wilmington Housing Authority is pleased to introduce a new addition to the Headquarters courtyard, outdoor picnic tables now available for staff use. This enhancement, made possible through the efforts of Executive Director Ray Fitzgerald and WHA’s Development Team, reflects an ongoing commitment to creating a more welcoming and enjoyable work environment. The courtyard space offers team members an opportunity to step outside, recharge, and connect with colleagues in a relaxed setting, whether during lunch, a brief break, or an informal meeting. Staff are encouraged to take full advantage of this inviting outdoor space and enjoy the benefits of fresh air throughout the workday.

BUILDING FINANCIAL SECURITY: RESIDENT SERVICES CONNECTS WHA RESIDENTS TO LIFE INSURANCE EDUCATION

Wilmington Housing Authority (WHA) residents recently had the opportunity to strengthen their financial knowledge through an informative session, at Baynard Apartments, hosted by WHA Resident Services. Led by Abena Frimpong of Legacy Financial Associates, the workshop, “Let’s Talk About Life Insurance,” provided valuable insight into the importance of life insurance and its role in supporting long-term financial security for individuals and families. This event reflects Resident Services’ ongoing commitment to connecting residents with trusted resources and educational opportunities that promote stability and self-sufficiency. WHA residents are encouraged to contact Resident Services to learn more about upcoming workshops and available support services designed to meet their needs by calling 307-269-9126.



PROTECTING YOUR PERSONAL INFORMATION: SIMPLE STEPS FOR SAFER COMMUNICATION



In today's digital world, protecting your personal information is more important than ever. Whether you are using email, a smartphone, or a computer, taking a few simple precautions can help keep your information safe from unauthorized access.

Personal Identifiable Information (PII) includes details that can be used to identify you, such as:

- Your full name
- Social Security number
- Bank or financial information
- Address or phone number

If this information is shared the wrong way, it could be used without your permission.

Be Careful When Using Email

Email is a convenient way to communicate, but it is not always secure for sending sensitive information. Avoid sending personal or sensitive information through email whenever possible. Even if you trust the recipient, email can sometimes be intercepted or accessed by others. Safer ways to provide important documents or personal details:

- Hand-deliver documents when possible
- Share information in person at the office
- Confirm you are giving information directly to the intended recipient

These steps help ensure your information stays private and secure.

If email is the only option, adding encryption can help protect your message. If you are using Microsoft Outlook or a Microsoft 365 account, you can:

1. Start a new email
2. Click on the "Options" tab
3. Select "Encrypt"

By using the above steps, it will:

- Protect the message while being sent
- intended recipient can open and read it
- Some recipients may need a temporary passcode to access attachments securely

When using electronic communication, keep in mind the following safety tips

- Never share personal information with unknown senders
- Double-check email addresses before sending information
- Use strong passwords and keep them private
- When in doubt, do not send, ask first

Protecting your personal information is a shared responsibility. By taking a few extra steps, you can help prevent identity theft and keep your information safe.

If you have questions or need assistance, please contact your property management office for guidance.



LOOKING BACK: HONORING VOLUNTEER MONTH AND THE POWER OF GIVING BACK

As we move into May, Wilmington Housing Authority reflects on the impact and importance of April's Volunteer Month, a time dedicated to recognizing the value of service and the role it plays in building stronger communities.

Volunteerism is a powerful tool for both personal growth and community development. For individuals, giving back can foster a sense of purpose, build new skills, and create meaningful connections. For communities, it strengthens support systems, uplifts neighbors, and helps address critical needs. This shared exchange of support is essential to creating thriving, resilient neighborhoods.

At Wilmington Housing Authority, volunteerism aligns closely with our commitment to encouraging self-sufficiency and community engagement. Acts of service, whether large or small, contribute to a culture of care, collaboration, and opportunity for all residents.

For those inspired to get involved beyond Volunteer Month, the State of Delaware Office of Volunteerism offers a valuable resource through its online platform, Volunteer Delaware. This site connects individuals with a wide range of service opportunities across the state, making it easy to find ways to contribute based on your interests, skills, and availability.

Whether it is mentoring youth, supporting local organizations, or participating in community events, there are opportunities for everyone to make a difference. Volunteerism is not limited to one month; it is an ongoing opportunity to strengthen both ourselves and the communities we serve.

As we look ahead, we encourage residents, staff, and partners to continue embracing the spirit of service. Together, through consistent and collective effort, we can create lasting, positive change.



PRHPT: A TRUSTED HUB FOR HOUSING SOLUTIONS

The Premier Rapid Housing Placement Team (PRHPT), under the Delaware Affordable Housing Group, continues to demonstrate the power of strong community partnerships and consistent outreach in achieving meaningful housing outcomes. As Supervisor, Wayne Jefferson, emphasizes, awareness is a critical component of service delivery—organizations can only assist those who know they exist. PRHPT has successfully bridged that gap through ongoing engagement across communities statewide, ensuring individuals and families are connected to essential housing resources. Their role as a central hub for housing referrals reflects the trust they have built among partners and the broader community, allowing them to deliver comprehensive, no-cost services that go above and beyond traditional support.

This commitment is evident in a recent success story, where PRHPT received a referral from Brother Odom, a van driver at Canaan Baptist Church, seeking assistance for a client with a SRAP voucher. Within just one week, the team successfully secured safe and affordable housing for Ms. Yvonne Jones—an outcome that highlights both efficiency and dedication. PRHPT team members consistently demonstrate a high level of care in their work, conducting thorough housing searches and, when needed, connecting clients to funding and additional supportive resources. Their holistic approach ensures that each placement is not only successful but sustainable, reinforcing their mission to provide safe, secure, and affordable housing solutions across the state.

Those in need of placement assistance, interested community partners and landlords can reach the team by calling 302-429-6701 or email dahgresource@whadelaware.org.



ONE-STOP SHOP ENVISION CENTER HOMEBUYER'S WORKSHOPS

The WHA One Stop Shop's (OSS) EnVision Center is hosting a Homebuyer's Workshop on June 11, July 9, and August 23, 2026, at 2:00 PM. The Homebuyer's Workshop is offered virtually every second Thursday of the month through Microsoft Teams.

For more information or to register, call the WHA OSS at 307-269-9126.



PRHPT ADVANCES FAMILY HOUSING SOLUTIONS



In April 2026, our Premier Rapid Housing Placement Team (PRHPT) successfully housed nearly 20 families in safe, clean, and decent homes, despite the scarcity of affordable members in their commitment to Delawareans statewide with their resourceful efforts. April placements were primarily Wilmington Housing Authority (WHA) Housing Choice Vouchers as well as Rapid Housing Voucher holder, referral from Delaware State Housing Authority and Veteran voucher client.

The Premier Rapid Housing Placement Team is dedicated to assisting individuals and families in Wilmington with housing placement. They offer services such as case management, barrier assistance, and rental navigation. Those in need of placement assistance can reach the team by calling 302-429-6701 or email dahgresource@whadelaware.org.

By partnering with landlords, the team helps clients find suitable affordable housing options. These collaborations benefit landlords by aiding in tenant recruitment, ensuring property inspections

meet safety standards, and facilitating secure monthly rental payments through a designated portal. To become a client or landlord partner, please contact 302-579-2925.

MCMULLEN SQUARE NEW CONSTRUCTION TOWNHOMES AVAILABLE FOR PURCHASE

The Delaware Affordable Housing Group (DAHG), introduces McMullen Square Townhomes, one of Wilmington's premier new construction communities. McMullen Square, located in Northeast neighborhood of Wilmington, DE, offers spacious, three-story townhomes with three bedrooms and 2.5 bathrooms. These newly constructed townhomes boast modern style and coveted amenities, including multi-level living, eat-in kitchens, rear decks, and an oversized garage. Close to schools, and minutes from Wilmington's Train Station, I-95 and I-495, McMullen Square, provides unparalleled convenience. Depending on the lot, the buyers will have the option of a one or two-car garage, allowing for interior customization to suit individual preferences. McMullen Square townhomes come in two primary layouts ranging from 1,767 to 1,982 square feet. For more details on McMullen Square, visit <https://delawareaffordablehousinggroup.com/mcmullen-square-townhomes>.

For further information on purchasing one of the McMullen Square townhomes, contact Gary Williams, Associate Broker at Berkshire Hathaway Home Services Fox & Roach Realtors at gary.williams@foxroach.com.



Pictured Above: Frontage of McMullen Square.



Pictured Above: McMullen Square Main Living Area, Kitchen, Bedroom, Den, and Deck

LUTHER TOWERS ACCEPTING APPLICATIONS FOR THE WAITLIST

Luther Towers of Wilmington is accepting applications for their waitlist for individuals 62 years old or older in their subsidized housing community of studio and 1-bedroom apartments. Experience the perfect blend of comfort and community. These newly renovated spacious apartments feature modern amenities and enjoyable on-site services such as a fitness center, library, computer lab, laundry facility, and inviting community spaces. With easy access to local shops, dining, and public transportation, everything needed is just moments away.



For more information, email luthertowers@pkmanagement.com or call 302-652-3737. Visit <http://www.luthertowers.com/independent-living-apartments/> for more details and to apply.

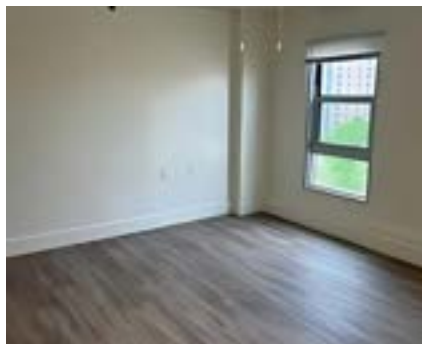

RESIDENT SERVICES MONTHLY WORKSHOPS

One-Stop Shop EnVision Center April 2026 Workshops provided WHA Residents with resources to assist their path of self-sufficiency. Workshops included healthcare resources, financial literacy, health screening and more.

For more information on WHA One-Stop Shop EnVision Center workshops or to discuss partnerships for future workshops, call 307-269-9126.



ONE-STOP SHOP ENVISION CENTER WORKSHOPS

The WHA One Stop Shop's (OSS) Envision Center's overall mission is to serve as the catalyst for change for the achievement of "self-sufficiency" for all WHA residents as well as individuals living in the City of Wilmington. Below are the dates for the upcoming workshops. For more information on upcoming workshops, check your building's resource bulletin board or call 307-269-9126.

DATE	TIME	LOCATION	CONTACT PERSON	PRESENTATION
5/22/2026	1:30 PM	Herlihy Apartments 320 E. 5th Street Wilmington, DE 19801	Sabrina Perry	AmeriHealth Caritas
5/22/2026	2:00 PM	Herlihy Apartments 320 E. 5th Street Wilmington, DE 19801	Cynthia Concepcion	ChristianaCare CHW Breast Screening Program
5/22/2026	2:30 PM	Herlihy Apartments 320 E. 5th Street Wilmington, DE 19801	Michelle Powell	Neighborly home care
5/22/2026	3:00 PM	Herlihy Apartments 320 E. 5th Street Wilmington, DE 19801	Cory Chisolm	Aetna
5/29/2026	1:30 PM	Park View Apartments 1800 N. Broom Street Wilmington, DE 19802	<i>Sabrina Perry</i>	AmeriHealth Caritas
5/29/2026	2:00 PM	Park View Apartments 1800 N. Broom Street Wilmington, DE 19802	Cynthia Concepcion	ChristianaCare CHW Breast Screening Program
5/29/2026	2:30 PM	Park View Apartments 1800 N. Broom Street Wilmington, DE 19802	Michelle Powell	Neighborly home care
5/29/2026	3:00 PM	Park View Apartments 1800 N. Broom Street Wilmington, DE 19802	Cory Chisolm	Aetna

DELMARVA CUSTOMER RELIEF FUND

Delmarva Power Customer Relief Fund is available only to Delmarva Power electric/gas customers. Fund Allocation Details:

- One-time per household; up to \$300.00 in utility bill assistance
- Funds are awarded on a first-come, first-served basis
- Approved grants will be credited to customers' Delmarva Power account
- Customers with disconnected service, they are not eligible for the Customer Relief Fund.

For more information and to schedule an appointment, visit

<https://energizedelaware.org/delmarva-power-customer-relief-fund/>.



DIGGING SAFETY

Before you begin digging for a large or small project, call 8-1-1 to verify it is a safe area for digging. This will keep households safe and protect underline utilities. Also 1-800-282-8555 or <https://delmarva811.com/> can also be used to submit a ticket for digging projects.

ENERGY ASSESSMENTS

Energize Delaware offers two options to help homeowners assess and improve energy efficiency: the Home Energy Check-Up & Counseling (HEC2) program and the Home Performance with ENERGY STAR® (HPwES) service.

For more information and next steps to an assessment, visit

<https://energizedelaware.org/residential/residential-energy-assessments/>.

STRETCH THERAPY

YMCA Stretch Therapy can help unlock full potential. Certified stretch specialists use proven, science-backed techniques to gently lengthen muscles, improve flexibility, and restore natural range of motion. Stretch Therapy is available at Bear-Glasgow YMCA and Middletown Family YMCA in New Castle County.

Visit <https://www.ymcade.org/programs/stretch-therapy/>. For more information and complete a program interest form.



IDD SOCIAL CLUB

The Brandywine YMCA (3 Mount Lebanon Road, Wilmington, DE) hosts the Brandywine Social Club welcoming adults with Intellectual and Developmental Disabilities (IDD) to connect, have fun, and build friendships. Meeting several times each month for activities, outings, and shared experiences, the club fosters belonging, confidence, and life skills in a supportive, inclusive environment.

For more information and next steps to register, visit

<https://www.ymcade.org/brandywine-social-club/>.



COMMUNITY HEALTH SERVICES

YWCA (100 W 10th Street, Suite 515, Wilmington, DE) offers Community Health Services to help assist all New Castle County residents with:

- Accessing basic needs such as food, transportation, clothing and referrals to state benefits
- Community healthcare coordination and assessment
- Free educational training and career readiness support
- Health education, health literacy and prevention services

For more information and to make an appointment, visit <https://www.ywcade.org/housing>. Or call Shanique Scott at 302-658-7110 ext. 208.

DIABETES PREVENTION GROUP

Catholic Charities of Wilmington offer Health Habits Brighter Future Diabetes Prevention Group. Free classes by trained lifestyle coaches to help prevent or delay type-2 diabetes with support for one year. For more information and to register, call 302-655-9624 or email DPP@CCwilm.org.

DIABETES PREVENTION PROGRAM

Henrietta Johnson Medical Center is hosting YMCA Diabetes Prevention Program to help participants lose weight, Boost energy, increase physical activity, and reduce risk of chronic conditions. Classes are in person for individuals over 45 years of age, little or no physical activity, family history of diabetes or overweight. For more information, call 302-572-9622 or visit, <https://www.ymcade.org/preventdiabetes/>.

FREE MENTAL HEALTH EMERGENCY SERVICES AVAILABLE FOR CHILDREN & YOUTH

The Delaware Guidance Services for Children & Youth, Inc. in partnership with the Department of Services for Children, Youth, & Their Families offers mental health emergency services to children between the ages of 3 and 17 years old in the state of Delaware. Their skilled Crisis Intervention Clinicians come to wherever you are, whenever you need it, to provide crisis support. Services are available 24 hours a day/365 day a year. Call 1-800-969-HELP (4357) for immediate assistance. Visit <https://www.delawareguidance.org/> for more information.





DELAWARE GUIDANCE SERVICES FOR CHILDREN & YOUTH, INC.

Delaware Guidance Services for Children & Youth, Inc. is Delaware’s largest provider of non-residential mental health services for children and families. Their trained clinicians are ready to help children and youth who may be experiencing anxiety, depression, stress, trauma and PTSD, and other behavioral or mental health concerns. Medicaid and all major insurance providers are accepted. For more information visit <https://www.delawareguidance.org/> or call one of the agency locations.

WILMINGTON
(302) 652-3948

NEWARK
(302) 455-9333

DOVER
(302) 678-3020

LEWES
(302) 645-5338

SEAFORD
(302) 262-3505

HIGHMARK REWARDS PROGRAM



You deserve a reward.

Healthy Rewards is one of your Highmark Health Options benefits. You or your child can earn rewards when you complete certain healthy activities.



To sign up and see the rewards you can earn, go online or call:
my.therapayrewards.com/hho
1-866-469-7973



Scan to get started.

Reward activities can include:

\$15 Annual well-child visit (ages 3-19)	\$10 per visit/up to 8 visits Well-baby visit series (through age 30 months)	\$10 Lead screening (up to age 24 months)
\$15 A1c test for people with diabetes	\$15 Doctor visit after giving birth (up to 84 days after delivery)	\$25 Colorectal cancer screening
\$25 Cervical cancer screening	\$15 per fill/up to 6 fills Asthma controller medicine (age 18 and younger)	\$15 Retina exam for people with diabetes
\$15 Annual wellness visit (age 20 and older)	\$25 Breast cancer screening	\$15 Doctor visit after leaving the hospital

Powered by
TheraPay

Highmark Health Options (HMO) is an independent licensee of the Blue Cross Blue Shield Association, an association of independent Blue Cross Blue Shield Plans. HMO complies with applicable federal and state laws and does not discriminate on the basis of race, color, national origin, age, disability, or sex.

CHRISTIANACARE HEALTHCARE AT KINGSWOOD

ChristianaCare has partnered with Kingswood Community Center in offering in-person and virtual primary healthcare appointments. In addition to primary care services, at the Coker Family Resource center you can access Virtual Social Worker, Virtual Pharmacist and Community Health Workers. Visit <https://kgwcc.org/community-services/primary-healthcare/> to register and obtain more information. Call (302) 428-2400 to schedule your appointment.



CAREER & RESOURCE EXPO

Wilmington VA Medical Center presents Career & Resource Expo to Veterans, Military and Civilians on May 27, 2026 from 11:00 AM to 2:00 PM. Attendees should bring their resumes for on the spot interviews. Full-time positions and internships available. The Expo will take place at Rt. 9 Library & Innovation Center of 3022 New Castle Ave., New Castle, DE.

Resources on Site will include:

- VA Benefits Office
- VA Mobile Unit
- Community Resources

For more information, email Sherri.Mullen@va.gov or call 302-333-9946.

TAX DISPUTE ASSISTANCE

Individuals needing help with resolving a dispute with the Internal Revenue Service (IRS) or another federal agency, Senator Lisa Blunt Rodchester offers assistance through her office. To get in touch with the casework team, visit <https://www.bluntrodchester.senate.gov/get-help/request-assistance-with-a-federal-agency/>.



PAID FAMILY LEAVE IN DELAWARE

January 1, 2026 the Delaware Department of Labor announced the start of Delaware Paid Leave, a statewide program designed to ensure workers have financial support during life's most critical moments. Eligible employees can find more and submit claims at <https://labor.delaware.gov/laborfirst/>.

COMMUNITY RESOURCE FAIR

Pushing Through, Inc. will host their 4th Annual Community Resource Fair on Saturday, July 25, 2026 from 10:00 AM to 2:00 PM at the Claymont Community Center. Attendees will find valuable information on health, wellness, and much more. For more information, visit <https://www.pushingthrough.org/events> or email Tangie@pushingthrough.org.

CHRISTIANA CARE MOBILE SERVICE VAN

Western YMCA hosts Christiana Care Mobile Service Van at 2600 Capital Trail, Newark, DE each month. The mobile health services will provide same-day, easy to access services such as Vision Screenings, Blood Pressure Screenings, Virtual Visits, Connection to Primary Care and more. Bring your insurance card with you. No appointment necessary. May 19, June 16 and July 21, 2026, are the next service dates from 9:00 AM to Noon. For more information, visit <https://www.ymcade.org/event/christiana-care-mobile-service-van/2026-07-21/>.



WORLD ENVIRONMENTAL DAY RESOURCE FAIR

Delaware River & Bay Authority of New Castle, DE is hosting a World Environment Day on June 4, 2026 from 10:00 AM to 2:00 PM at Veterans Memorial Park at 163 Cherry Lane, New Castle, DE. There will be food trucks, exhibitors, interactive activities, giveaways, environmental & safety education, clean/eco-friendly products, community partners and more.

MOBILE WELLNESS UNIT

AmeriHealth Caritas is hosting a Mobile Wellness & Opportunity Center at Wilmington Housing Authority Compton Towers of 325 E. 5th St., Wilmington, DE. The event will take place on May 15, 2026 from 11:00 AM to 1:00 PM.

The event will provide an opportunity to learn about health & get tested for health threats. AmeriHealth will offer no-cost blood pressure and BMI screening for everyone. HbA1c (blood sugar) & childhood lead screening for members only.

COMMUNITY BINGO

Saint Francis LIFE will host BINGO at WHA Parkview Apartments of 1800 Broom St., Wilmington, DE with prizes being cleaning products. The next two events will be hosted on May 21 and June 18, 2026 at 2:00 PM.

SAINT FRANCIS LIFE PROGRAM

Saint Francis LIFE will host Information Session Tables at WHA Parkview Apartments of 1800 Broom St., Wilmington, DE in the Main Lobby at 2:00 PM on May 26, 2026. Learn how Saint Francis LIFE can help you:

- Stay independent and live at home.
- Live safely at home with help from a team of caring experts in healthcare for seniors.
- Get the medical and social services and supports at the LIFE Center and in your home, as needed.

If you qualify medically and financially, there is no cost to for these service.

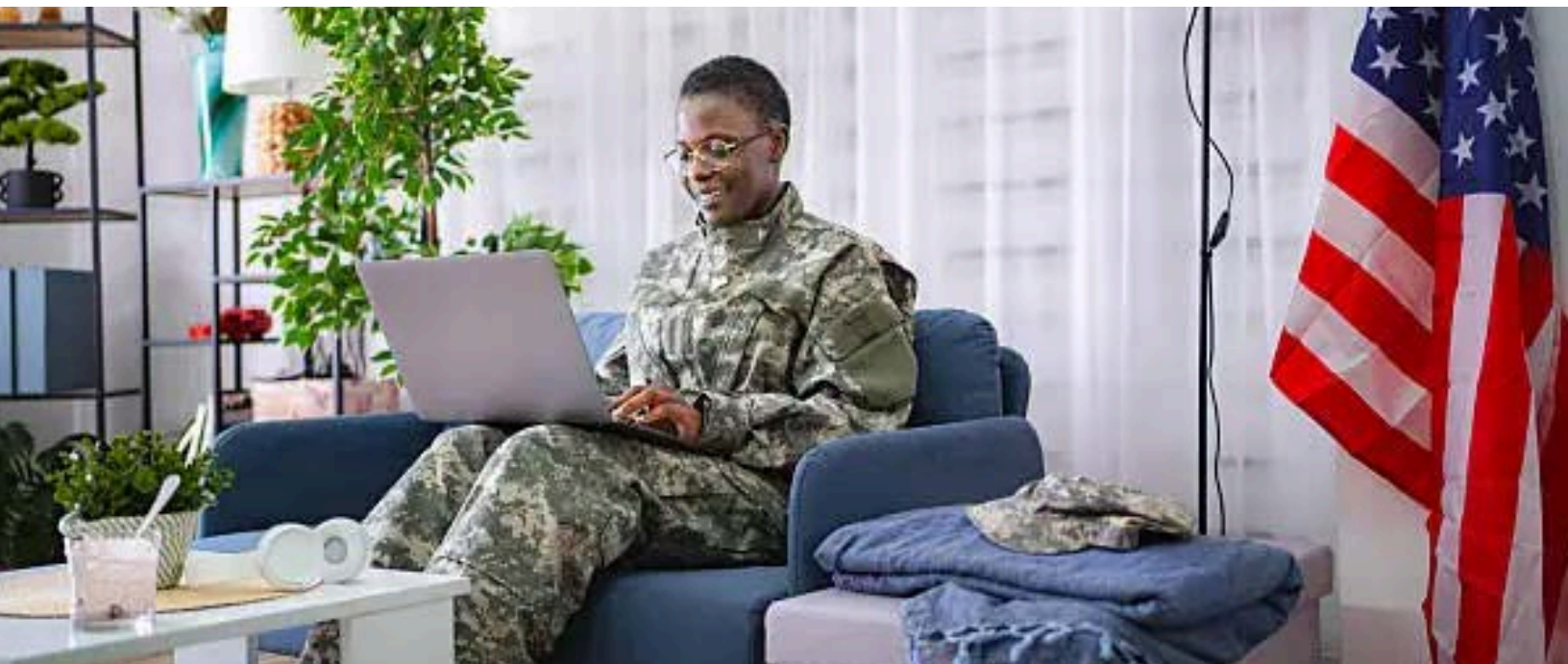

DCHV PROGRAM FOR HOMELESS WOMEN

Delaware Center for Homeless Veterans (DCHV) offers transitional housing for homeless women veterans in partnership with New Castle County HOPE Center. Each Female Veteran is provided a hotel suite and is able to utilize the other services offered by the Hope Center and its other community-based nonprofit partners for a full one-stop-shop of services. For more information and to apply, visit <https://dchv.org/female-veterans-grant-and-per-diem-program>. Other contact information includes VA Homeless Coordinator 302-994-2511, Delaware Center for Homeless Veterans 302-691-7411 or Housing Alliance Delaware Centralized Intake 833-346-3233 (833-FIND-BED).

YWCA TRANSITIONAL HOUSING

YWCA Delaware's "SCHE" (Safe, Compassion, Heal, Empower) Transitional Housing and Rapid Re-Housing program offers survivors of domestic violence, sexual assault, stalking and dating violence with personalized service plans and resources to achieve housing stability. YWCA works to rapidly re-house homeless women and families and provides financial assistance, comprehensive case management, and support services to assist women and families in becoming economically and residentially stable and self-sufficient in permanent housing.

For more information and next steps, visit <https://www.ywcade.org/housing>.



SUPPORTIVE SERVICES FOR VETERAN FAMILIES

Delaware Center for Homeless Veterans (DCHV) offers Supportive Services for Veteran Families (SSVF) program offers a range of personalized services, from securing safe and affordable permanent housing to providing essential financial supportive services tailored to your needs. Whether it's assistance with finding housing, security deposits, past due rent, utilities, legal matters, employment, mental health support, or simply helping you make the right choices for your family, we're here every step of the way. Visit <https://dchv.org/ssvf> for more information and to apply.



EMERGENCY HOUSING RESIDENCE

The William Booth Emergency Housing Residence (EHR) is a Ninety (90) day emergency shelter for single women and women with children mainly from Wilmington and New Castle County. The Emergency Housing Residence consists of 52 beds in 13 rooms on two residential floors. The shelter operates 24/7, 365 days a year. The purpose is to provide emergency shelter services and to work toward preventing the recurrence of episodes of homelessness. The program encourages the development of self-esteem and the attainment of self-sufficiency through its commitment of providing a safe and supportive environment, and through its housing programs, advocacy and empowerment. Visit <https://easternusa.salvationarmy.org/eastern-pennsylvania/delaware-de/provide-shelter> for more information or call 302-472-0750.

SOLOMON'S COURT HOUSING

Be Ready CDC provides 18 affordable housing apartments through Solomon's Court of fourth and Rodney Streets, Wilmington, DE.

Visit <https://www.bereadycdc.org/projects/solomon-s-court> for more information and complete an application.



HOUSING FOR SENIORS AND PERSONS WITH DISABILITIES

Catholic Charities Marydale Village located at 135 Jeandell Drive, Newark, Delaware, provides 108 one-bedroom rental apartments for persons aged 62+ and those 18+ with a disability, that qualify as low income. Marydale residents live independently and enjoy the companionship of peers in a unique, garden-style community. Apartments rent for 30% of a resident's adjusted gross income. A variable allowance for electric expense is also included.

Visit <https://www.ccwilm.org/marydale-retirement-village/>, for more information and to apply.

NCCF FOOD PANTRY

New Covenant Christian Fellowship (NCCF) Food Pantry is located at 294 Churchmans Road, New Castle, DE 19720. Must call 302-276-0725 by 9:00 PM on Thursday for curbside pick-up on Sunday.



SALVATION ARMY DELAWARE - FOOD PANTRY

Salvation Army Food Pantry is located at 104 West 5th Street, Wilmington, DE. Pantry hours are Monday through Friday, Monday and Friday hours are 1:00 PM to 4:00 PM. Tuesday, Wednesday, and Thursday hours are 9:00 AM to 12:00 PM. Clients must have a valid ID for each adult in the household. For children, a birth certificate or insurance card is needed.

BE READY CDC FOOD PANTRY

Be Ready CDC's Food Pantry, 1411 Fourth St., Wilmington, DE is open every Monday and Wednesday from 11:00 AM to 1:00 PM and on the 1st and 3rd Saturday from 11:00 AM to 1:00 PM.

CATHOLIC CHARITIES FOOD PANTRY

Catholic Charities offers food pantries statewide. In New Castle County, the food pantry is located at their Main Office of 2601 West 4th Street, Wilmington, DE. In addition to the food pantry, a The Food Cooperative program is offered that helps families and individuals stretch their limited incomes by providing a supplemental bag of groceries monthly. For more information, call 302-655-9624 or visit <https://www.cwilm.org/basic-needs/food-assistance/> to apply.

FOOD PANTRY AT ST. STEPHEN'S

Food Pantry at St. Stephen's of 1301 N. Broom Street, Wilmington, DE is open Monday, Tuesday, Thursday, and Friday, 9:00 AM to noon, and Wednesday, 5:00 PM to 7:00 PM. The food pantry is closed on major holidays. Registration is needed for this program. Clients can apply during pantry hours. Clients must bring a photo ID and proof of Delaware residency for the head of the household and IDs for other household members. Medicaid, birth certificates, and school IDs are accepted for children. Clients may visit one Lutheran Community Services food pantry per week.

For more information, visit <https://www.saintstephenslutheranchurch.org/food-pantry>.

NEW HOPE FOOD PANTRY

Nueva Esperanza New Hope Food Pantry is located at 452 Moores Lane, New Castle, DE. The pantry is open on Mondays from 9:00 AM to 11:00 AM.





FOOD PANTRY VOLUNTEERS NEEDED

Catholic Charities food pantry pantries statewide are needed to provide assistance in the pantries and for donations of food items. For more information, visit <https://www.ccwilm.org/basic-needs/food-assistance/> to apply.

VOLUNTEERS TO HELP SENIORS

Catholic Charities Marydale Village apartment housing complex located at 135 Jeandell Drive, Newark, Delaware, needs volunteers for programs provided seniors and individuals with disabilities.

Visit <https://www.ccwilm.org/marydale-retirement-village/> for more information and to register.

FOOD PANTRY AT ST. STEPHEN'S VOLUNTEERING OPPORTUNITIES

Food Pantry at St. Stephen's of 1301 N Broom Street, Wilmington, DE food donations and volunteers are welcome. For more information, visit <https://www.saintstephenslutheranchurch.org/food-pantry>.

TYLER'S CAMP

Tyler's Camp a program of SummerCollab of New Castle, DE is registering Delaware elementary and middle school students (youth completing 1st through 8th grades). Campers can choose from a suite of technology, sports, and arts opportunities, with little to low cost of charge for Delaware's highest-need youth. Visit <https://summercollab.org/our-work/tylers-camp/> for more information and to register.

CAMP IMAGINATION

Bellevue Community Center is hosting Camp Imagination for \$360.00 per week starting June 15, 2026, Monday through Friday from 7:30 AM to 5:30 PM. A variety of enrichment activities are offered throughout the summer. Campers must have completed Kindergarten and no older than 12 years of age. Purchase of Care is accepted.

Visit <https://www.bellevuecc.org/camp-inspiration> for more information and registration.



ROOTS FARM & FOREST SCHOOL

ROOTS Farm & Forest School is a nature-based learning community located on a family homestead in Georgetown, Townsend Delaware and Milton - Lavender Fields at Warrington Manor, serving children ages two to 14 years. All campuses feature outdoor classrooms, animals and gardens. For more information and to apply, visit <https://roots302.com/farm-and-forest-school>.



WILMINGTON BALLET SUMMER CAMPS

Wilmington Ballet, 1709 Gilpin Ave., Wilmington, DE offers two Summer Camps and weekly classes based on age and skill sets. See below for the camp offerings:

- Sugar Plum Court Day Camp - ages 5-9 - Monday through Friday 8:30 AM to 4:30 PM. Two sessions.
- Summer Dance Day Camp - ages 10-17 - Monday through Friday 8:30 AM to 4:30 PM. Two sessions.
- Summer Weekly Classes - Growth and Maintenance for all levels of experience and technique. Open to adults and children.

Visit <https://www.wilmingtonballet.org/summer-2026> more information on costs, dates and to register.

SMARTSUMMER

Cab Calloway School at 100 N. Dupont Road, Wilmington, DE and The Campus of Conrad Schools of Science 201 Jackson Avenue, Wilmington DE offers summer camps beginning with rising first graders. Camp is hosted Monday through Friday 9:00 AM to 3:00 PM. Before Camp is 7:00 AM to 9:00 AM and After Camp is 3:00 PM to 5:30 PM. For more information and to register, visit <https://cabsmartsummer.org/>.

AUTONOMOUS DRIVING ACADEMY PRE-COLLEGE SUMMER PROGRAM

University of Delaware is hosting Autonomous Driving Academy Pre-College Summer Program for high school students interested in engineering, robotics, artificial intelligence, computer science and programming. The program is being offered Monday July 6, to Friday July 10, 2026.

Potential financial options available; discounts or scholarship opportunities are available for military and veterans, UD employees, UD alumni, and two or more siblings from a same family.

Visit <https://www.pcs.udel.edu/autonomous-driving/> for more information and to register.

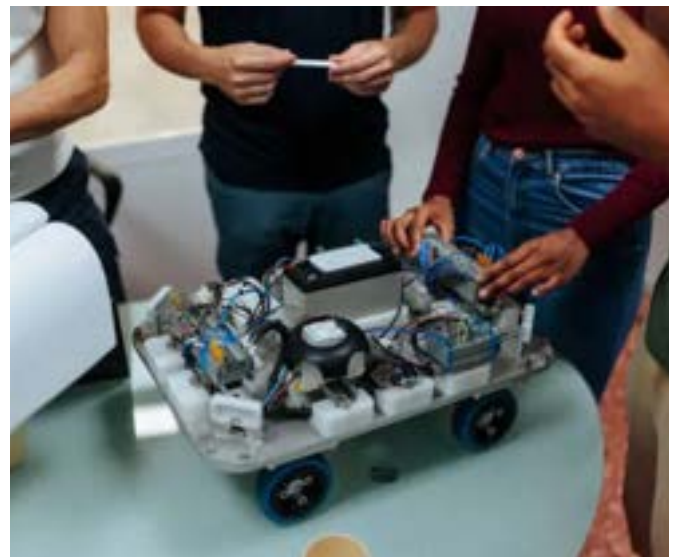

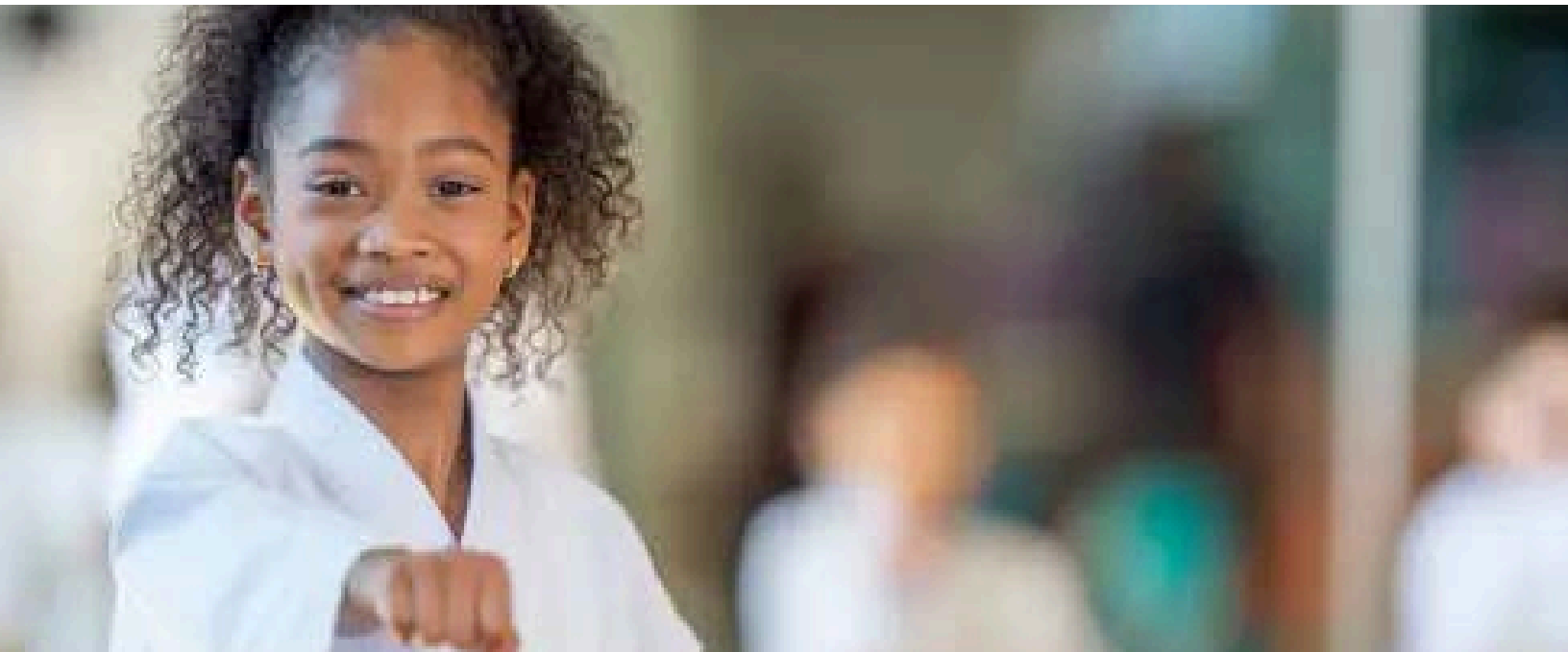

YMCA CAMP TOCKWHOGH

YMCA Delaware offers an overnight camp at Camp Tockwhogh in Maryland from June 28 to July 10, 2026. A hero fund scholarship is being offered providing 75% off camp for first respond and military families work or live in Delaware. For more information and to register, visit, <https://ymcacamptockwogh.org/>.

AMERICAN KARATE STUDIO CAMP

American Karate Studio (1812 Marsh Road, Wilmington, DE) location is offering weekly summer camps for five- to 12-year-olds. No prior Martial Arts experience is necessary.

Camp is hosted Monday through Friday from 9:00 AM to 3:00 PM. Extended hours in the morning from 7:30 AM or afternoon until 5:30 PM can also be available for an additional cost. Campers must bring two snacks and a lunch each day. For more information and registration, visit <https://delawarekarate.com/summer-camp>.

BANCROFT CONSTRUCTION INTERNS

Bancroft Construction of Wilmington, DE offers Co-Ops/internships to students. Featured Career Paths include:

- Operations
- Preconstruction
- Support Services/Accounting

Visit <https://www.bancroftconstruction.com/careers/> for more information and to apply.

GEOGRAPHY QUEST CAMP

Kingswood Community Center is offering Geography Quest Camp 2026 for children five to 12-years-old from June 22 to August 7, 2026 from 7:30 AM to 4:30 PM. For more information, visit <https://kgwcc.org/early-learning-academy/summer-camp/>.

DCJ INTERNSHIPS

Delaware Center for justice (DCJ), a statewide organization, with headquarters at 100 W 10th St, Wilmington, DE has an internship program. The Administrative department has a Communications & Engagement Intern/ fellow position.

For more information, job descriptions and to apply, visit <https://dcjustice.org/digital-career-fair/>. Resume required at time of application.



PROBATION & PAROLE INTERNSHIP

Delaware Department of Correction offers internship opportunities in Probation & Parole. The State of Delaware Adult Probation & Parole Volunteer & Internship Program provides a 'hands-on' learning experience for students working towards a bachelor's or master's degree in criminal justice or social services. Application deadline is December 31, 2026.

For job description and to apply, visit <https://www.jobapscloud.com/DE/?Keyword=&Loc=&DeptNumber=3800&OccList=&JobType=&KeywordFullText=0&PGList=>.

AGILENT GRADUATE & STUDENT PROGRAMS

Agilent's Intern Program hosts paid interns for three to 12 months to work on a sponsored internship assignment or final degree thesis relevant to their field of study. Agilent's Graduate Hire Program aims to identify and attract top students from different backgrounds and experiences who can help advance their mission. Visit <https://careers.agilent.com/graduates-students/>, for more information and to apply.

CONTINUING EDUCATION & PROFESSIONAL DEVELOPMENT FOR DOULAS

Black Mothers In Power of 31 W. 31st Street, Wilmington, DE has upcoming Continuing Education & Professional Development for Doulas. The 2026 upcoming schedule is as follows:

- May 7 (6:00 PM to 8:00 PM) - Quarterly Lactation Training
- May 14 (6:00 PM to 8:00 PM) - Narcan (Naloxone) Training
- May 23 (9:00 AM to 5:00 PM) - PAIL (Pregnancy & Infant Loss) Advocate Course
- May 27 (5:00 PM to 8:00 PM) - CPR Training
- June 10 (10:00 AM to 2:00 PM) - Safe Sleep for Infants

For more information and to register, visit <https://www.blackmothersinpower.org/events>.

COMMUNITY HEALTH SERVICES

YWCA (100 W 10th St, Suite 515, Wilmington, DE) are offering Summer 2026 Internship opportunities with applications being accepted for:

1. Development/Grants Internship
2. Communications Internship

For job descriptions and application process, visit <https://www.ywcade.org/internships>.

DELAWARE PARK INTERNSHIP

Delaware Park Casino & Racing of Wilmington, DE has a MIS Intern opportunity. For a full listing, job descriptions and to apply, visit <https://delawarepark.com/careers/>.



BLOOM ENERGY INTERNSHIP

Bloom Energy, an international organization, has a Reliability Engineering Intern opportunity. Visit <https://bloomenergy.wd1.myworkdayjobs.com/BloomEnergyCareers>, for a job description and to apply.

COLLEGE SCHOLARSHIP

Extra Space Storage offers an on-line scholarship for all full-time college students for the fall of 2025 to apply. They are awarding a total of eight \$3,000.00 scholarships to U.S. residents 16 years of age or older.

For more information, qualifications and to apply, visit <https://www.extraspace.com/self-storage/scholarship/>.

WHA RESIDENT SCHOLARSHIPS

HAI Group's 2026 Resident Scholarship are to all WHA Low Income Public Housing (LIPH) and Housing Choice Voucher (HCV) residents enrolled in a technical school, or two or four-year college or university. Application deadline is June 5, 2026, by 3:30 PM. There will be \$6,000.00 scholarships awarded to 20 residents to continue their education.

Visit <https://www.haigroup.com/scholarships/>, for more information and to apply.



ACADEMIC SCHOLARSHIPS FOR HIGH SCHOOL SENIORS

Delaware Higher Education Office (DHEO) administers 9 state-sponsored scholarships for Delaware residents who plan to attend a post-secondary institution. Of the nine scholarships, three merit-based scholarships are offered for high school seniors graduating from a Delaware public or private school who are Delaware residents. B. Bradford Barnes, Charles L. Hebner and Herman M. Holloway Sr. are the scholarships offered. Visit https://scholarships.delawarestudentsuccess.org/state-scholarships-for-de-residents/?fbclid=IwZnRzaARZAtBleHRuA2FlbQEwAGFkaWQBqzB75ipqUHNydGMGYXBwX2lkCjY2Mjg1NjgzNzkAAR4YjY78YOOFl4SICNzuj6-xlsDMEpp9QIxzLsSq5rPrN7vc3N28whZ9886Pnw_aem_JlQP7WwQrk9cFoGQl_elqQ&utm_medium=paid&utm_source=fb&utm_id=120243123378750176&utm_content=120243123378740176&utm_term=120243123378730176&utm_campaign=120243123378750176, for more scholarships, scholarship descriptions and to apply.



STERILE PROCESSING TRAINING

Global Instrument Management Solutions provides training on site at ChristianaCare in Newark, DE. Training is hands-on to earn a CRSCT (industry recognized certification) with test prep from instructors. Access to internships and job opportunities are also provided. No degree is required.

For more information and to enroll, visit <https://globalinstrumentmanagementsolutions.com/>.

DOULA TRAINING

AMANI Birth of Wilmington, DE is a registered provider of Doula and Health Education services is now offering Blessed Start Online Childbirth Education Course. Registration is now open for immediate access. Additionally, a dual certification childbirth educator is offered.

For more information about certifying as an AMANI Birth Childbirth Educator or Labor/Birth Doula, visit <https://amanibirth.com/teacher-doula-training/>.

THE ENVIRONMENTAL JOB TRAINING PROGRAM

Westend Neighborhood House of Wilmington, DE offers Environmental Job Training program free. The program is 4-weeks for Delaware residents, preparing them for careers that promote sustainability and reduce environmental contamination. Participants can earn up to 12 professional certifications. Upon completion of the training, job placement support is provided to help participants secure employment with construction or environmental remediation companies. For more information and to apply, visit <https://westendnh.org/programs/environmentaljobs/>.

DELAWARE CENTER FOR HORTICULTURE

Delaware Center for Horticulture (DCH) Branches to Chances® (BtC) is a nine-week horticultural training program for unemployed, underemployed, those in recovery and/or previously incarcerated individuals. program participants are also provided with wellness counseling and training, skill building and knowledge in financial and computer literacy, preparing them for holistic life skills to build a solid foundation for success. DCH staff assists with job placement.

DCH also offers the Urban Conservation Corps (UCC) workforce development program. UCC participants will be trained in ecological landscape management, urban and regenerative agriculture, and urban and community forestry in over 22 DCH-managed sites throughout Wilmington and New Castle County. UCC participants will have access to field studies projects at some of the region's most innovative and established horticultural institutions, as well city and county parks, with an emphasis on building skills-based learning in horticulture and conservation practices to attain entry level positions in green industries.

For more information and to apply, visit <https://thedch.org/workforce-development/>.

LEAD ABATEMENT TRAINING

Wilmington Housing Authority is recruiting participants for a 5-week Lead Abatement Training for a pathway into an environmental safety and construction remediation career. Compensation of \$15.00 per hour and light lunches during the training is provided as well as transportation. Job opportunities are available upon completion. Applicants must be 18 years of age or older and able to pass a FIT Test (respiratory mask safety requirement). Call today to begin preparing for your journey. For more information and to apply, email wsouthall@whadelaware.org or call 302-647-9549.

NCC PARAMEDICS TRAINING

New Castle County Paramedic Academy Classes application period is open. The application process includes a physical and written test, comprehensive background investigation, and oral board interview. The starting pay for Paramedic Academy Recruits is currently \$53,214 base salary per year while in school. Recruits must agree to and sign a contract committing to work for New Castle County EMS for at least 5 years from the date of hire.

For more information and to apply, visit <https://www.newcastlede.gov/1126/Paramedic-Academy-Class>.

SCHOOL-AGE PROFESSIONALS TRAINING

To become a school-age professional who supports children from kindergarten through age 12 in licensed childcare centers, Delaware offers several opportunities to earn certifications based on the type of position you would hold. Below are the positions for certification:

- School-Age Intern
- School-Age Site Assistant
- School-Age Administrator

Additionally, there is an opportunity for certification to work with Birth through Second grade through the Delaware Department of Education. Below are the positions for certification:

- Early Childhood Intern
- Early Childhood Assistant Teacher
- Early Childhood Teacher
- Early Childhood Administrator

For more information visit https://education.delaware.gov/educators/child-care-licensing-and-careers/educator-credentialing/become_an_educator/educator_requirements_schoolage/.

LITCORPS AMERICORPS MEMBER

SummerCollab of New Castle has Americorps Member opening for their Reading Buddy program in the summer at local summer camps. Compensation offered is \$4,500 .00 living stipend and possible education award of \$1,565.08.

For job descriptions and to apply, visit <https://summercollab.org/take-action/join-our-team/>.





NEW CASTLE COUNTY YOUTH EMPLOYMENT OPENINGS

New Castle County has youth employment opportunities available for income-eligible youth ages 14 to 21 years of age. Working permits will be required for selected youth 17 years of age and younger. Auxiliary aids and services are available upon request to individuals with disabilities. Selected applicants will be paid \$15.00 per hour. Opportunities include, but not limited to:

- Coding
- Early Childhood
- Aquatics
- Agriculture
- Museums and Libraries
- Construction
- Health Careers

For more information and apply, visit <https://www.newcastlede.gov/859/Youth-Workforce-Development-Program>.

CITY OF WILMINGTON YOUTH CAREER DEVELOPMENT

The City of Wilmington has Youth Career Development program is open to all household income levels with a focus on youth from promise communities. The program has three Tracks as options: Workforce, Internship and Career Pathway.

For more information, contact Youth Career Development staff at 302-576-3822 or visit <https://www.wilmingtonyouthjobs.com/>.



SKILLBRIDGE VETERAN EMPLOYMENT PROGRAM

Republic Services' Skill Bridge program is for military personnel nearing separation or retirement. During the program, Republic Services provides military service members with a full-time, 3- to 6-month internship while they continue to earn your DOD full pay and benefits. During this time, they will receive mentorship and training to translate your skills into a career as an environmental services professional. Afterward, they will be considered for full-time employment with Republic Services. For more information, visit <https://jobs.republicservices.com/us/en/veterans>.



PRESIDENT/CEO RECRUITMENT

EasterSeals Delaware and Maryland's Eastern Shore, is recruiting for a full-time President/Chief Executive Officer position. The President/CEO will maintain a visible and engaged presence across the organization, with some travel throughout Delaware and Maryland to support operations, staff, community partnerships, and strategic initiatives. This is an on-site position located in the headquarters of New Castle, DE.

For job description, and next steps to apply, visit <https://alliance.delawarenonprofit.org/careers/Details/president-ceo-319150>.



COVERDALE FARM SITE DIRECTOR

Coverdale Farm Preserve Site Director position is available in Greenville, DE. The Site Director is responsible for the day-to-day leadership, operations, and management of the Coverdale Farm Preserve. Starting annual salary of \$60,000-\$68,000 with housing provided. For job descriptions and next steps to apply, visit <https://alliance.delawarenonprofit.org/careers/Details/coverdale-farm-preserve-site-director-322717>.

AUTISM DELAWARE OPENING

Autism Delaware with offices in both Newark and Lewis, DE is seeking a full-time Family Support Program Manager with a salary of \$60,000.00. For job description and next steps to apply, visit <https://alliance.delawarenonprofit.org/careers/Details/family-support-program-manager-321719>.

MINISTRY OF CARING OPENINGS

Ministry of Caring of Wilmington, DE has five positions available both part-time and full-time. Career opportunities include:

1. Senior Controller
2. Security/Door Person
3. Fitness Instructor
4. Cook
5. Shelter Staff - PRN

For job descriptions and next steps to apply, visit <https://www.ministryofcaring.org/employmentvolunteers/employment/>.



NEIGHBORGGOOD PARTNERS RESOURCE DEVELOPMENT DIRECTOR JOB OPENING

NeighborGood Partners has a full-time opening for a Resource Development Director at their Dover, DE location. Salary Range is \$75,000.00 to \$95,000.00. Primarily be based in Dover, DE office, with some flexibility for remote days when appropriate. For more information and job description, visit <https://alliance.delawarenonprofit.org/careers>.

Send resume and a writing sample, along with a persuasive cover letter that illustrates why you are the best-qualified person for this position to jobapplications@neighborgoodpartners.org.

THE WRK GROUP IS HIRING

The WRK Group Wilmington's East Side has openings at both Kingswood Community Center and Reach Riverside:

Kingswood Community Center

- Assistant Early Childhood Education Teacher
- Early Childhood Education Teacher
- Head of Early Childhood Education
- Montessori Education Coordinator
- Operations Manager
- Summer Camp Counselor

Reach Riverside

- Multimedia Designer

For job descriptions and to apply, visit <https://wrkgroup.org/careers/>.

ONE VILLAGE ALLIANCE HAS OPENINGS

One Village Alliance of Wilmington, DE has a Summer Camp Lead, Director of Growth & Expansion, and Summer Camp Co-Lead opening. For job description and to apply, visit <https://www.iamthevillage.org/copy-of-get-involved>.

DCJ IS HIRING

Delaware Center for Justice, a statewide organization, with headquarters at 100 W. 10th Street, Wilmington, DE has openings in all three counties. All current open positions have a salary range of \$45,000.00 to \$70,000.00 annually depending on experience, and all include benefits.

In New Castle County there is a Restorative Service Specialist and additional opportunities in their Youth Reintegration Services program.

For more information, job descriptions and to apply, visit <https://dcjustice.org/digital-career-fair/>.

BOARD MEMBERS BEING SOUGHT

Pushing Through of Wilmington, DE is seeking Board Members. For more information and to apply, visit <https://www.pushingthrough.org/join-our-team>.

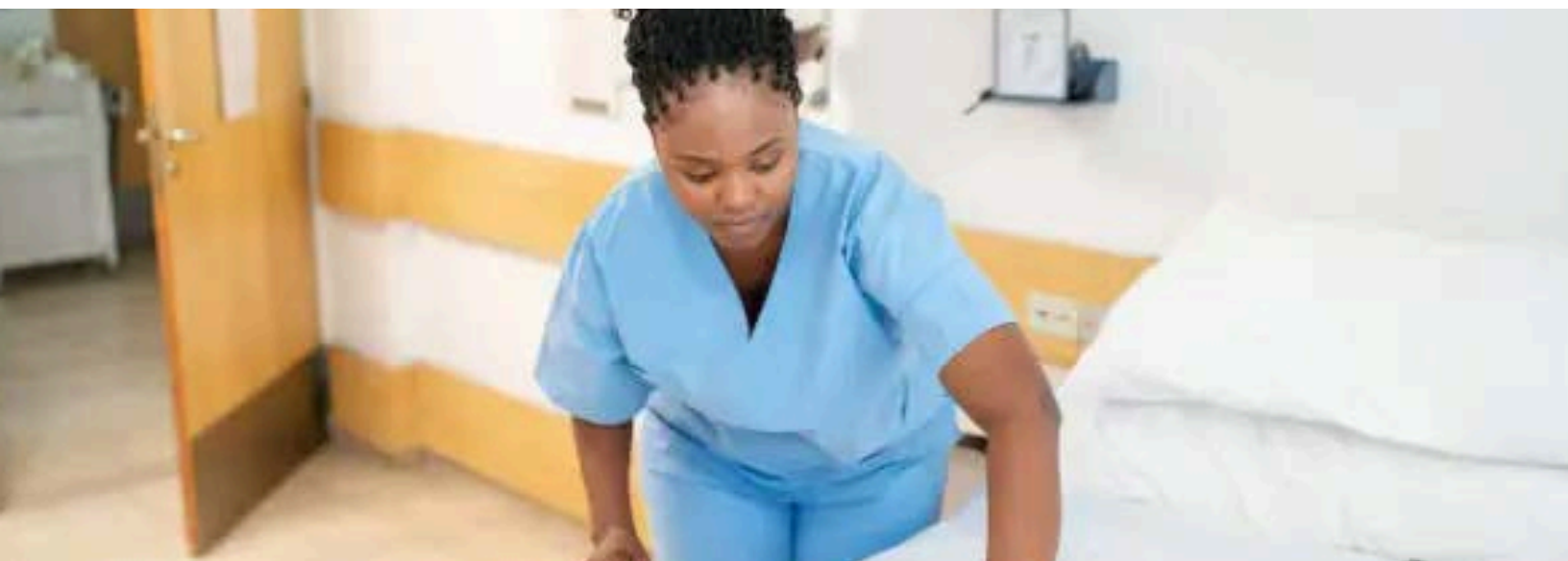

INGLESIDE RETIREMENT APARTMENTS HAS OPENINGS

Ingleside Retirement Apartments has positions available in Wilmington, DE. Driver, Hostess/Server and Home Care Aide/Housekeeper.

For more information, job descriptions and to apply, visit <https://www.inglesidehomes.org/careers/>.

DELMARVA POWER IS HIRING

Delmarva Power has twelve positions in the Newark, DE and hybrid available. Onsite positions include:

- Manager Revenue Requirements
- Senior Intell & Security Analyst - Physical Security Intelligence
- Corporate Strategy Manager
- Senior Project Manager
- Senior Engineer
- Project Construction Manager
- Senior Training Technology Specialist
- Senior Project Construction Manager

Hybrid opportunities include:

- Senior Paralegal - PHISCO
- Associate Staff Accountant - BSC

Visit <https://careers.delmarva.com/delmarva/jobs>, for job descriptions and to apply.

AVELO AIRLINES IS HIRING

Avelo Airlines is hiring a part-time fully remote Customer Solutions Crew Member and a full-time Flight Attendant at the New Castle Airport located in New Castle, DE. Starting salary for the Flight Attendant is \$28.00 an hour with 75 hours per month guaranteed. Customer Solutions Crew Member is \$17.00 per hour.

Visit <https://www.aveloair.com/careers>, for more information, job descriptions and to apply.

AMERICAN AIRLINES IS HIRING

American Airlines at the Philadelphia International Airport location are hiring a Plant Maintenance Mechanic - Ground Services Equipment. For more information and to apply, visit <https://www.jobs.aa.com/>.





MINISTRY OF CARING OPENINGS

Ministry of Caring of Wilmington, DE has a Child Care Teacher position available. Education/Experience:

- High school diploma or GED Required.
- Teacher certification, TECE 1 & 2, or equivalent college courses Required
- Equivalent work experience as an Early Childhood Teacher PREFERRED

For job description and next steps to apply, visit <https://www.paycomonline.net/v4/ats/web.php/portal/95FFC6243FBB3D8AC0CA887F94BD6C67/career-page>.

GODDARD SCHOOL OPPORTUNITIES

Goddard School (111 West Street, Wilmington, DE) has both a Lead and Resource Teacher opportunities. Visit <https://www.goddardschool.com/careers>, for a full listing, job descriptions and to apply.

EASTSIDE CHARTER ARE SEEKING TALENT

Eastside Charter School of Wilmington has four career opportunities available. School Counselor, K-4 teacher, Special Education Teacher and Middle School Math Teacher. For more information and job descriptions, visit https://www.eastsidecharterschool.org/careers?utm_medium=paid&utm_source=fb&utm_id=120239985721680068&utm_content=120239985725860068&utm_term=120239985722740068&utm_campaign=120239985721680068&fbclid=IwRlRTSARFH61leHRuA2FlbQEwAGFkaWQBqy2hRkx5NHNYdGMGYXBwX2lkCjY2Mjg1NjgzNzkaAR6_ndd9iNtuWf-0Gg96hbjMhCT6Rr2fkTM_PZHlInvLOyajknkpkJL9_whOw_aem_q37hQRYPMkSDBTfFq_FYxQ.

KUMMBA ACADEMY IS RECRUITING

Kummba Academy of Wilmington, DE is hiring for multiple positions throughout their school. Included in openings are:

- Classroom Teacher - Elementary School
- Special Education Teacher
- Math Teacher - Middle School
- Science Teacher - Middle School
- Social Studies Teacher - Middle School

For job descriptions and to apply, visit <https://kuumbaacademy.org/careers/job-postings>.

HIGH SCHOOL TEACHER OPENING

Jobs for Delaware Graduates has an opening for a full-time High School Teacher at Glasgow High School. B.S. is required but will train. Starting Salary: \$42,500.00. For job description and next steps to apply, visit <https://jobsdegrads.org/join-our-team/>.

SUMMERCOLLAB OPENINGS

SummerCollab of New Castle has two entry-level openings for their Tyler's Camp Program in Newark, DE. Day Camp Counselor is seasonal and Day Camp Instructor is a part-time position. The Counselor opportunity is \$15.00 per hour and the Instructor opportunity is \$17.00 to \$20.00 per hour.

For job descriptions and to apply, visit <https://summercollab.org/take-action/join-our-team/>.

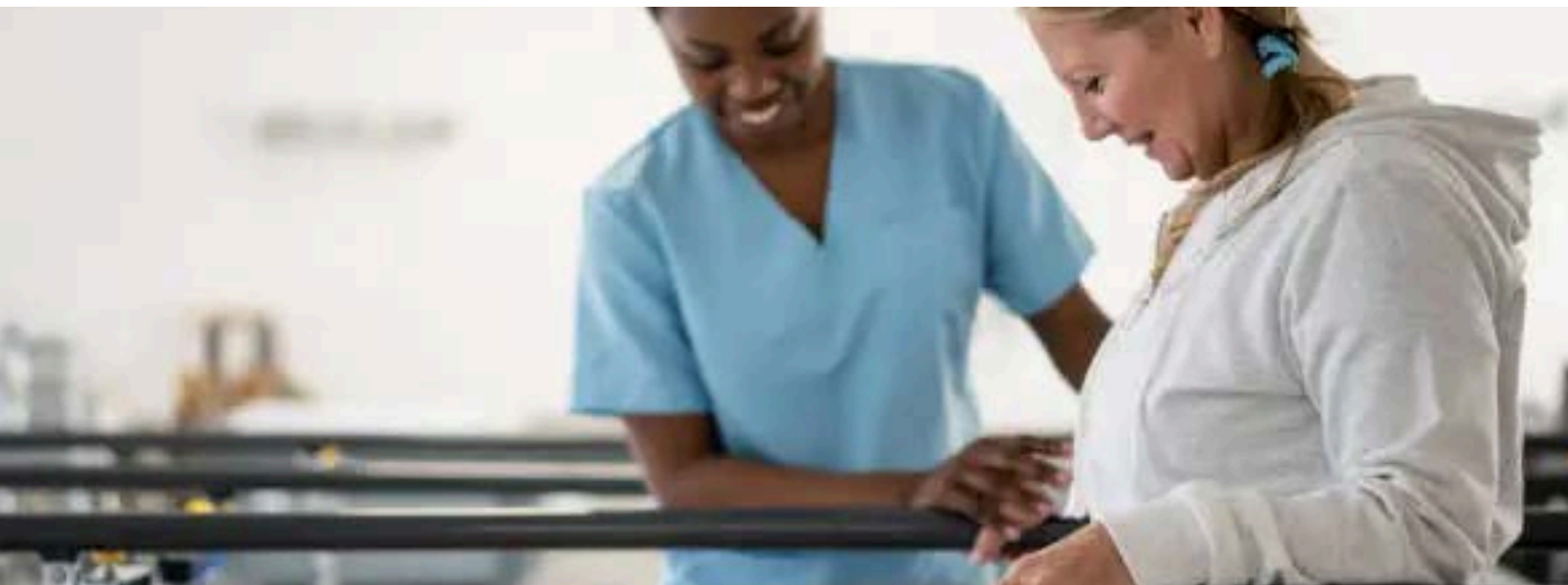

CAREGIVERS RECRUITMENT

Visiting Angels of Middletown, DE (1050 Industrial Drive, #110B, Middletown, DE) serves, Middletown to Magnolia, DE are recruiting caregivers for living assistance services. Part and full-time positions available.

Visit <https://www.visitingangels.com/dover/employment>, for job description and next steps to apply.

BAYADA HAS OPPORTUNITIES

Bayada has over 20 healthcare employment opportunities in Wilmington, DE and Carney's Point, NJ. Locations, employment status and shifts vary, see below for some options:

- Occupational Therapist, Home Health Visit
- Physical Therapist
- Registered Nurse, Home Health Visits
- Certified Nursing Assistant
- Licensed Practical Nurse
- Director, Hospice

Visit <https://www.bayada.com/home-health/new-castle-county-10007>, for job descriptions and to apply.

NURSES SOUGHT IN WILMINGTON

Care Options for Kids has three locations in Wilmington, DE and are seeking Certified Nursing Assistants and Licensed Practical Nurses (sign on bonus offered) with both full and part-time options. For a job descriptions, salary offering and to apply, visit <https://careoptionsforkids.com/>.

FRESENIUS IS HIRING

Fresenius Medical Care, an international healthcare organization, are hiring for five openings. Opportunities are New Graduate Registered Nurse, three registered nurses and a Patient Care Technician with training provided. For a job description, salary offering and to apply, visit <https://jobs.freseniusmedicalcare.com/>.

MEDICAL HELP THERAPIST OPENING

Rising Hope Therapy of Newark, DE has an opening for a full-time Medical Help Therapist at a salary of \$40.00 to \$50.00 per hour.

For a job descriptions and to apply, visit <https://www.risinghopetherapy.com/join-our-team>.



LINE COOK OPPORTUNITY

Marshallton Steakhouse and Seafood (3517 Old Capitol Trail, Wilmington, DE) has an opportunity for a line cook for evening hours. To apply, call 302-992-0996 or email info@themarshallton.com for more information.

DELAWARE PARK OPENINGS

Delaware Park Casino & Racing of Wilmington, DE has a host of openings for a variety of positions across departments. Below are included in openings, but not limited to:

- Housekeeper (Overnight FT)
- Cage Shift Supervisor
- Racing Official (Seasonal FT)
- Internal Receiving (Full Time)
- Mutuel/Sports Teller (FT/PT)
- Bartender (Part Time)
- Table Games Dealer (PT/OC)
- Security Officer (FT/PT)

For a full listing, job descriptions and to apply, visit <https://delawarepark.com/careers/>.

ERICKSON SENIOR LIVING IS HIRING

Maris Grove, an Erickson Senior Living is a continuing care retirement community in Glen Mills, PA with 27 positions available. Opportunities, include, but are not limited to:

- Activities Assistant
- Cafe Worker/Cashier
- Cashier
- Communications Supervisor
- Dietary Aide
- Dishwasher

Visit <https://www.ericksonseniorlivingcareers.com/> for full list of openings, job descriptions, salaries and to apply.

GREAT WOLF LODGE CAREERS

Great Wolf Lodge, a national resort lodge, has five career opportunities in their Perryville, MD location. Those opportunities are:

- Restaurant Line Cook
- Housekeeping Manager
- House Attendant
- Room Attendant
- Retail & Attractions Supervisor

Visit <https://www.greatwolf.com/jobs> for job descriptions and to apply.



LEFTY'S ALLEY & EATS COMING TO NEWARK

Lefty's Alley & Eats, a long-time entertainment venue in Lewes, DE is now coming to Newark's The Grove Newark. The Grove Newark is located at College Sq & Grove Lane, Newark, DE. Hiring events will be hosted on May 16th, 17th, June 6th, 7th, 13th and 14th from 10:00 AM to 6:00 PM. Dozens of new employees will be hired, with a focus on culinary leadership, including executive chef, as well as food and beverage Director. For additional information, call the Newark Hiring Line at 302-300-4546. Resumes can be sent to tom@iloveleftys.com.

JAMESTOWN HOSPITALITY GROUP IS HIRING

Jamestown Hospitality Group consisting of several hospitality locations of various categories are accepting applications. Hospitality locations include Jamestown Catering, Tonic, Juniper, Park Cafe, TBG, Deep Blue and Giordano's. For more information and to apply, visit <https://www.jamestownhg.com/careers/>.

BOB'S DISCOUNT FURNITURE

Bob's Discount Furniture has an opening for a full-time Bob's Squad Office Support Associate, Retail Assistant Manager, Warehouse Associate and Retail Associate in Wilmington, DE. Visit <https://www.ziprecruiter.com/co/Bob's-Discount-Furniture/Jobs/-in-Wilmington,DE?uid=v7Gl11W2OGUzZRajBUcU9SuMYfw%3D&radius=25&lk=xKQn2TTPvVnc1hkXq-8FtQ>, for job descriptions and to apply.

OCEAN STATE JOB LOT OPPORTUNITIES

Ocean State Job Lot of New Castle, DE in the Penn Mart Center has two part-time positions available. Temporary Seasonal Retail Store Associate - Part Time - Shifts needed starting at 2 PM to close 8 PM/9 PM, must be available Friday, Saturday and Sunday, is the first. The second opportunity is Retail Store Specialist - (Merchandising) - Part Time. For a job description and to apply, visit <https://about.oceanstatejoblot.com/careers/careers-store-team/>.

NEW BALANCE RETAIL STORES

New Balance retail stores in Wilmington and Newark each have two openings. Retail Team Lead (PT) and Retail Sales Associate (Seasonal) in Wilmington and Retail Team Lead (FT) and Retail Sales Associate (Seasonal) in Newark. For more openings in other areas of the organization and to apply, visit <https://jobs.newbalance.com/global/en/retail>.

BATH & BODY WORKS OPENINGS

Bath & Body Works of Newark and Wilmington, DE opportunities include:

- Retail Key Holder-Concord Square
- Retail Sales Associate-Prices Corner
- Retail Key Holder-Christiana Mall
- Retail Sales Associate-Christiana Mall
- Retail Sales Associate-Christiana Fashion Center

For more openings in other areas of the organization and to apply, visit <https://careers.bathandbodyworks.com/en/>.

HORTICULTURE CAREERS

Delaware Center for Horticulture (DCH) located at 1810 N. Dupont Street, Wilmington, DE has two full-time career opportunities. Those include Education Coordinator and Ecological Greening Coordinator. Visit <https://thedch.org/careers/>, for job descriptions and to apply.

AAA CAREER OPPORTUNITIES

AAA Mid-Atlantic (200 Commerce Drive, Newark, DE) has four openings. Career opportunities include:

- Data Strategy Manager
- Sr. Marketing Manager, Credit Card
- Salesforce Architect
- Genesys Cloud Senior Engineer

For more openings in other areas of the organization and to apply, visit <https://aaamidatlantic.wd5.myworkdayjobs.com/AAAMidAtlantic?q=Wilmington,+DE,+USA>.





REPUBLIC SERVICES IS HIRING

Republic Services (1420 New York Avenue, Wilmington, DE) has six openings and one other at 1420 New York Ave, Wilmington, DE. Opportunities include:

- Diesel Mechanic (2)
- Driver CDL B
- Maintenance Shop Laborer
- Sr Technical Service Advisor - EST
- Operations Supervisor- Recycling 2nd Shift

For job descriptions, salaries and to apply, visit <https://jobs.republicservices.com/us/en>.

SKILLED LABOR CAREERS

Agile Cold Storage (400 Naamans Road, Claymont, DE) has over seven career opportunities, both skilled labor and office positions over various shifts. Positions include:

- Forklift Operators
- Sanitation
- Inventory Clerks
- Maintenance Manager
- Customer Service Representatives
- Yark Jockey
- Warehouse Weekend Lead

To fill out an application, visit <https://www.agilecoldstorage.com/jobs/>.

BLOOM ENERGY OPENINGS

Bloom Energy, an international organization, has 31 openings in their Newark, DE location. Openings include Senior Staff Electrical Engineer, NPI, Stock Plan Manager, Senior Finance Manager, Welding Team Lead, Equipment Maintenance Technician and more. Visit <https://bloomenergy.wd1.myworkdayjobs.com/BloomEnergyCareers>, for a full listing of openings, job descriptions and to apply.

EMR IS RECRUITING

EMR Metal Recycling is hiring for a full-time Recycling Operation Specialist position out of 4113 New Castle Ave., New Castle, DE. Pay range is \$20.00 to \$22.00 per hour. For job description and to apply, visit <https://us.emrgroup.com/work-with-us>.





NCC HAS OPPORTUNITIES

New Castle County (NCC) has seven positions in various departments and job statuses. Several positions include sign-on bonus. Opportunities include:

- Chief of Sewer Maintenance
- County Assessor
- Paramedic - Certified - Signing Bonus
- Paramedic - Entry Level
- Program Analyst
- Public Works Seasonal Worker
- School Crossing Guard - Signing Bonus

For job description and to apply, visit <https://www.governmentjobs.com/careers/nccde?>

CITY OF NEWARK IS RECRUITING

City of Newark is hiring for seven positions in various departments and in various seasons based on opportunity. Opportunities include:

- Seasonal Park Land Steward
- Summer Camp Directors
- Summer Camp Counselor
- Lifeguards
- Swim Instructor
- Head Lifeguards
- Police Officer

Visit <https://newarkde.gov/156/Employment>, for job descriptions and to apply.

USPS IS HIRING

United States Postal Service (USPS) has a variety of positions available from entry level to skilled labor. Top Openings include City Carrier Assistant, Rural Carrier Associate, Assistant Rural Carrier, Tractor Trailer Operator and more.

For more information, job descriptions and to apply, visit https://about.usps.com/careers/career-opportunities/top-jobs.htm?iom=26C57-071-SE&utm_medium=search&utm_source=26C57-071&utm_campaign=uspsfy26nationalrecruitment&gclid=1c371fe57da0198f97fe7600ead20b56&gclsrc=3p.ds&msclkid=1c371fe57da0198f97fe7600ead20b56#cca.





EXECUTIVE VICE PRESIDENT

KRA Corporation, a national organization, has a full-time Executive Vice President Strategic Initiatives opportunity with a salary range of \$130,000.00 To \$175,000.00 Annually is available. Visit, <https://www.kra.com/careers/>, for job description and to apply.



LIFESTANCE HEALTH OPPORTUNITIES

Lifestance Health has nine locations throughout Delaware, including Wilmington, DE and remote corporate opportunities. Remote opportunities are in various career paths, below are current openings:

- Senior Growth Analyst
- Senior Fullstack Engineer
- Process Engineer
- Manager, Growth Strategy
- Cash Posting Coordinator
- Medical Billing Coordinator

For a full listing of openings, job descriptions and to apply, visit <https://careers.lifestance.com/jobs/corporate-roles/de/wilmington/>.

BANCROFT CONSTRUCTION OPENINGS

Bancroft Construction of Wilmington, DE has eight openings across multiple departments.

- Marketing & Business Development Specialist
- Marketing Manager
- MEP Resource - Electrical Concentration
- Superintendent - Multi-Family
- Project Manager - Multi-Family
- MEP Estimator
- Financial Administrator
- Assistant Project Manager

For job descriptions and to apply, visit <https://www.bancroftconstruction.com/careers/>.

EDIS CAREERS

EDIS (110 South Poplar St., Suite 400, Wilmington, DE) has 10 career opportunities in the Wilmington, DE area. Career options span across various business areas and interests. Opportunities include:

- Chief Estimator
- Project Cost Accounting Clerk
- Estimator
- Project-Field Manager
- Superintendent II
- Cost Accounting Clerk
- BIM Technician II
- Senior Estimator
- Skilled Laborer
- Project Manager II

For job descriptions and to apply, visit <https://www.ediscompany.com/careers/life-at-edis/>.

HIGHMARK HEALTH OPTIONS MEMBERS: YOU DESERVE A REWARD.



Healthy Rewards is one of your Highmark Health Options benefits. You or your child can earn rewards when you complete certain healthy activities. We'll tell you what healthy activities you qualify for based on your age, gender, and health conditions. You can earn \$10 to \$25 for each healthy activity, such as an annual wellness visit or a cervical cancer screening. Healthy activities for babies include a lead screening and baby wellness visits.

Take care of your health.

Sign up and see the rewards you can earn.

Scan, go online, or call today.

My.TheraPayRewards.com/HHO

1-866-469-7973 (TTY:711)





THE WILMINGTON HOUSING AUTHORITY IS ONLINE

The Wilmington Housing Authority posts regular announcements and events on our website as well as our Facebook, Instagram and LinkedIn pages. Scan the QR codes to visit our website (<https://whadelaware.org/>) and our social media pages.



WHA WEBSITE



WHA FACEBOOK
PAGE



WHA INSTAGRAM
PAGE



WHA LINKEDIN
PAGE



WHA YOUTUBE
CHANNEL



WHA TIKTOK
CHANNEL

For general questions, inquiries, and other information for Wilmington Housing Authority's Executive Director, Ray Fitzgerald, please contact Azsana Wing, Confidential Executive Assistant, at AWing@whadelaware.org.